



McEwan Fraser Legal

Solicitors & Estate Agents

01224 472 441

418 Hilton Drive

ABERDEEN, AB24 4PS

418 HILTON DRIVE

A SPACIOUS TWO-BED SELF CONTAINED GROUND FLOOR FLAT CLOSE TO CITY CENTRE

McEwan Fraser Legal is delighted to bring to the market this self-contained, two bedroom, ground floor flat. This is truly a unique property and viewing is highly recommended.

Upon entering the property through the entrance vestibule, the hall provides access to all accommodation this wonderful property has to offer. The spacious south-east lounge complemented by the natural decor provides adequate floor space for a range of furniture styles, with archway connecting to the kitchen, which benefits from an array of wall and base mounted units, with a natural finish. There are two well-proportioned double bedrooms, the master benefits from a triple built-in wardrobe with mirrored sliding doors, which provides more than enough rail and shelving options. The second bedroom also benefits from a deep

single cupboard providing additional storage. Completing the internals of this wonderful property is the tranquil bathroom, finished with a white three-piece suite, MIRA shower over bath, heated towel rail, and spotlights.

Externally is a large driveway to the front allowing off street parking, wooden shed and low maintenance garden with surround hedge and pathway leading to the rear where you have an area of exclusive garden with metal boundary fence, lovely potted plants and shared drying green.

A self-contained basement is another significant advantage to this property, offering the possibility of a multitude of uses and potentially add more accommodation to this already balanced property.



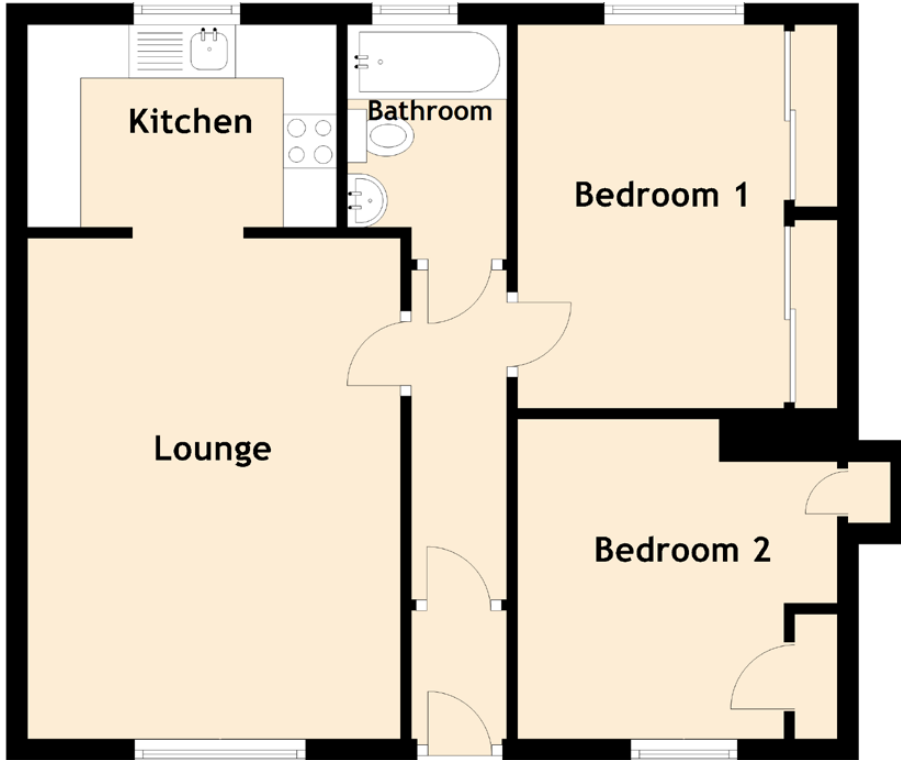

Approximate Dimensions (Taken from the widest point)

Lounge	3.80m (12'6") x 3.50m (11'6")
Kitchen	4.80m (15'9") x 2.00m (6'7")
Bedroom 1	3.80m (12'6") x 2.80m (9'2")
Bedroom 2	4.10m (13'5") x 3.60m (11'10")
Bedroom 3	3.90m (12'10") x 3.80m (12'5")
Bathroom	3.70m (12'2") x 1.80m (5'11")

Gross internal floor area (m²): 55m² | EPC Rating: C

Extras (Included in the sale): All fitted carpets and floor coverings, light fixtures and fittings, blinds, curtains, tumble dryer, chest freezer located within the basement. The fridge/freezer, cooker, sofas and pooffe are also available by separate negation.

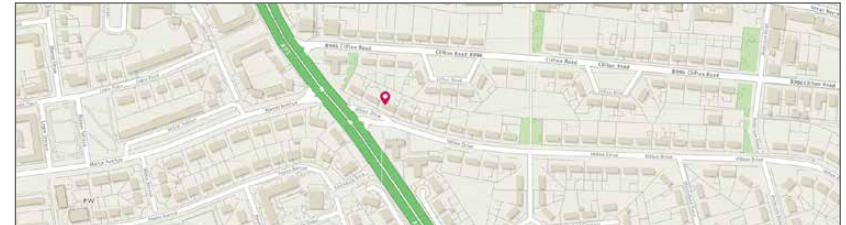

Image credit: <https://www.ordnancesurvey.co.uk/osmaps/>

McEwan Fraser Legal
Solicitors & Estate Agents

Tel. 01224 472 441
www.mcewanfraserlegal.co.uk
info@mcewanfraserlegal.co.uk

Part
Exchange
Available

Disclaimer: The copyright for all photographs, floorplans, graphics, written copy and images belongs to McEwan Fraser Legal and use by others or transfer to third parties is forbidden without our express consent in writing. Prospective purchasers are advised to have their interest noted through their solicitor as soon as possible in order that they may be informed in the event of an early closing date being set for the receipt of offers. These particulars do not form part of any offer and all statements and photographs contained herein are for illustrative purposes and are not guaranteed or warranted. Buyers must satisfy themselves for the accuracy and authenticity of the brochure and should always visit the property to satisfy themselves of the property's suitability and obtain in writing via their solicitor what's included with the property including any land. The dimensions provided may include, or exclude, recesses intrusions and fitted furniture. Any measurements provided are for guide purposes only and have been taken by electronic device at the widest point. Any reference to alterations to, or use of, any part of the property does not mean that any necessary planning, building regulations or other consent has been obtained. A buyer must find out by inspection or in other ways that all information is correct. None of the appliances/services stated or shown in this brochure have been tested by ourselves and none are warranted by our seller or MFL.



Text and description
JANINE MCINTOSH
Surveyor



Professional photography
SCOTT MARSHALL
Photographer



Layout graphics and design
ALAN SUTHERLAND
Designer