





AREA

DALKEITH

MIDLOTHIAN, EH22 2JN

Dalkeith is a thriving town in the county of Midlothian some eight miles from Edinburgh's City Centre. It is surrounded by open countryside and forms part of the crescent of similar small towns stretching from Musselburgh to the east through Dalkeith, Eskbank and Bonnyrigg to Loanhead, Roslin and Penicuik in the west. Dalkeith itself is an excellent shopping centre and people travel in from a wide radius to take advantage of its opportunities.

In recent years, the road network in the area has improved beyond all recognition. As a consequence, the City Bypass can be reached in a matter of a few minutes and thereafter, every major trunk route is within the easiest possible reach. Eskbank station is just a 10-minute drive from the property giving access to the borders railway line for venturing into the capital. There are regular and frequent bus services to Edinburgh's City Centre and the trip can often take less than twenty minutes except at peak times.



8

PENTLAND VIEW

DALKEITH, MIDLOTHIAN, EH22 2JN

McEwan Fraser Legal is delighted to present this Two bedroom villa in Dalkeith. The property is in walk-in condition. This End Terraced villa is flooded with natural light and is in move-in condition. The ground floor briefly comprises an entrance hallway, a bright and spacious lounge and provides access to the kitchen. The fully equipped kitchen benefits from a mixture of integrated and freestanding appliances with access to the rear garden.

The first floor has two bright and comfortable double bedrooms with built-in wardrobes and a white three-piece suite, a family bathroom completes the rooms.

In addition to this, the property includes off-street parking, double glazed windows and gas central heating making for a warm yet cost-effective home all year round. Early bird viewing is highly recommended.



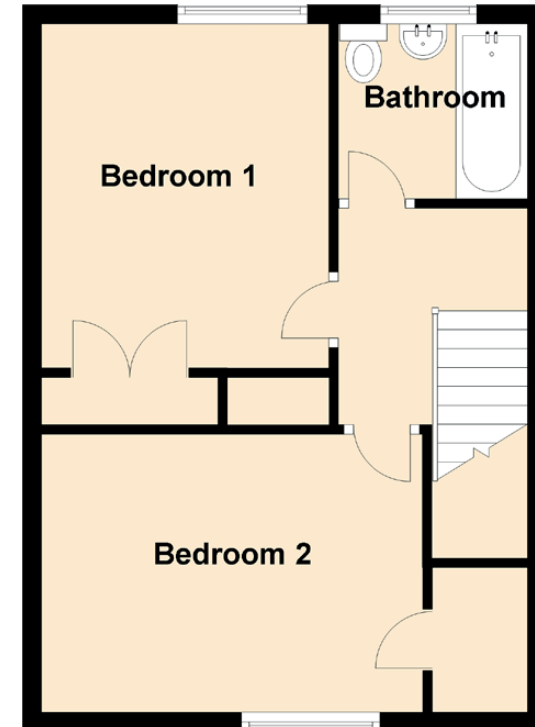
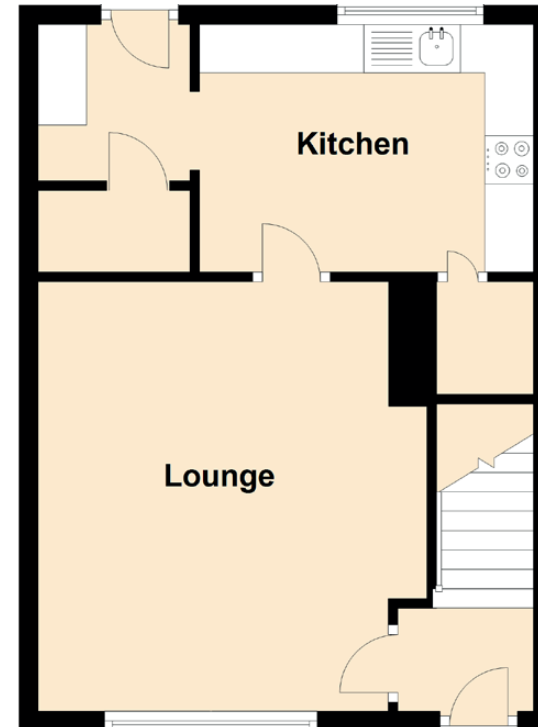

DETAILS & SPECIFICATIONS

FLOOR PLAN, DIMENSIONS & MAP

Approximate Dimensions (Taken from the widest point)

Lounge	4.44m (14'7") x 4.02m (13'2")
Kitchen	3.45m (11'4") x 2.56m (8'5")
Bedroom 1	3.64m (11'11") x 3.04m (10')
Bedroom 2	4.03m (13'3") x 2.94m (9'8")
Bathroom	2.00m (6'7") x 1.85m (6'1")

Gross internal floor area (m²): 74m²

EPC Rating: C

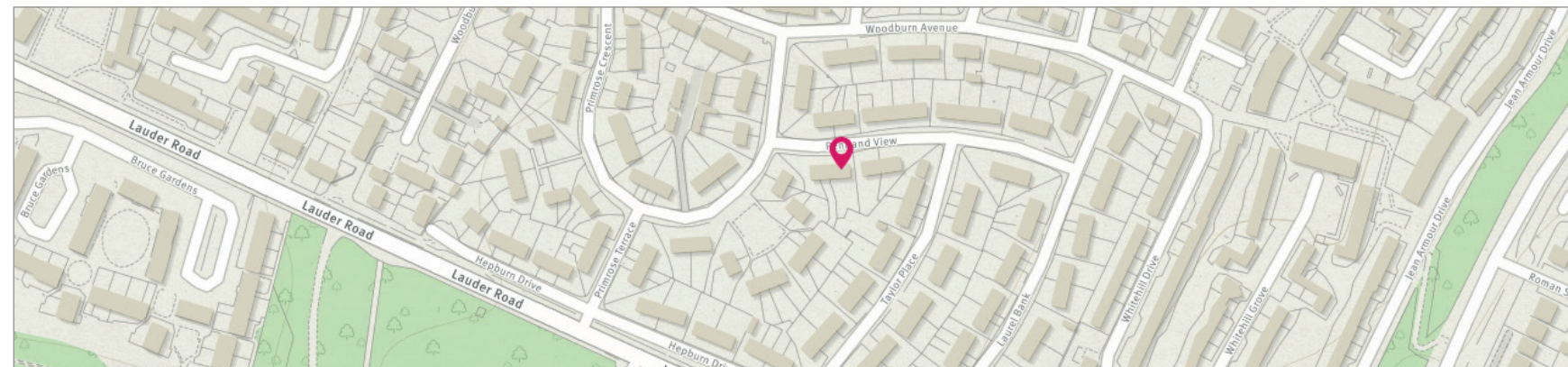



McEwan Fraser Legal

Solicitors & Estate Agents

Tel. 0131 524 9797
www.mcewanfraserlegal.co.uk
info@mcewanfraserlegal.co.uk

Part
Exchange
Available

Disclaimer: The copyright for all photographs, floorplans, graphics, written copy and images belongs to McEwan Fraser Legal and use by others or transfer to third parties is forbidden without our express consent in writing. Prospective purchasers are advised to have their interest noted through their solicitor as soon as possible in order that they may be informed in the event of an early closing date being set for the receipt of offers. These particulars do not form part of any offer and all statements and photographs contained herein are for illustrative purposes and are not guaranteed or warranted. Buyers must satisfy themselves for the accuracy and authenticity of the brochure and should always visit the property to satisfy themselves of the property's suitability and obtain in writing via their solicitor what's included with the property including any land. The dimensions provided may include, or exclude, recesses intrusions and fitted furniture. Any measurements provided are for guide purposes only and have been taken by electronic device at the widest point. Any reference to alterations to, or use of, any part of the property does not mean that any necessary planning, building regulations or other consent has been obtained. A buyer must find out by inspection or in other ways that all information is correct. None of the appliances/services stated or shown in this brochure have been tested by ourselves and none are warranted by our seller or MFL.



Text and description
BEN STEWART CLARK
 Surveyor



Professional photography
ROSS MCBRIDE
 Photographer



Layout graphics and design
ALAN SUTHERLAND
 Designer