



McEwan Fraser Legal

Solicitors & Estate Agents

01383 660 570

36 Tremayne Place

DUNFERMLINE, KY12 9YH



DUNFERMLINE

FIFE, KY12 9YH

Dunfermline is a modern city offering all the attractions and facilities you would expect, including the Kingsgate shopping centre and retail parks with a selection of superstores, restaurants and bars. Within the Duloch Park area, you have Fife Leisure Park which is home to a 10 screen cinema, private health club, bingo, bowling and mini golf.

For those who enjoy the outdoors there are a number of public parks and woodlands throughout Dunfermline, for the keen golfers there are three private courses within proximity.

Dunfermline is located approximately five miles from the Forth Road Bridge and is therefore particularly popular with commuters to Edinburgh and many parts of the central belt with easy access to the M90 motorway with direct links to Edinburgh, Perth and Dundee.

36 TREMAYNE PLACE

DUNFERMLINE, KY12 9YH

McEwan Fraser is delighted to bring to the market this three bedroom semi-detached villa in a popular area of Dunfermline.

The landscaped garden to the front sets the tone for the rest of the house with a crisp, clean, modern look. The ground floor offers a spacious lounge and kitchen whilst upstairs are three bedrooms and the family bathroom with a shower over the bath. The boiler was new in 2016 and the windows were replaced in 2014.

This one just has to be on your viewing list.



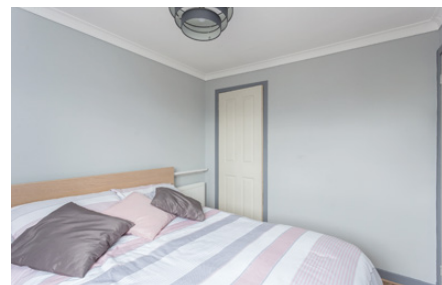

SPECIFICATIONS & DETAILS

FLOOR PLAN, DIMENSIONS & MAP

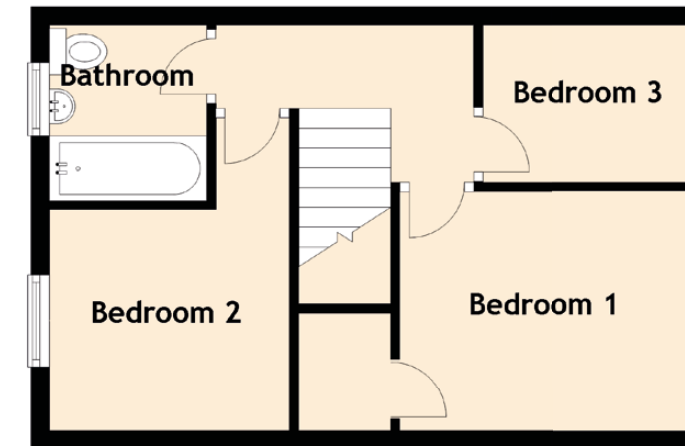

Approximate Dimensions (Taken from the widest point)

Lounge	4.40m (14'5") x 3.20m (10'6")
Kitchen	4.40m (14'5") max x 2.60m (8'6")
Bedroom 1	3.20m (10'6") x 2.60m (8'6")
Bedroom 3	2.30m (7'7") x 1.70m (5'7")
Bathroom	1.90m (6'3") x 1.70m (5'7")
Bedroom 2	3.40m (11'2") x 2.60m (8'6")

Gross internal floor area (m²): 61m² | EPC Rating: C

Extras (Included in the sale): Included in the sale are a free standing cooker and the washing machine.

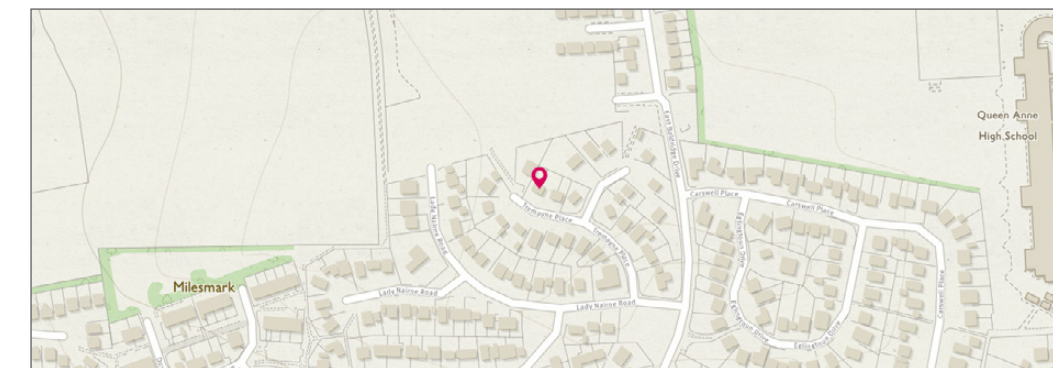

McEwan Fraser Legal

Solicitors & Estate Agents

Tel. 01383 660 570
www.mcewanfraserlegal.co.uk
info@mcewanfraserlegal.co.uk

Part
Exchange
Available

Disclaimer: The copyright for all photographs, floorplans, graphics, written copy and images belongs to McEwan Fraser Legal and use by others or transfer to third parties is forbidden without our express consent in writing. Prospective purchasers are advised to have their interest noted through their solicitor as soon as possible in order that they may be informed in the event of an early closing date being set for the receipt of offers. These particulars do not form part of any offer and all statements and photographs contained herein are for illustrative purposes and are not guaranteed or warranted. Buyers must satisfy themselves for the accuracy and authenticity of the brochure and should always visit the property to satisfy themselves of the property's suitability and obtain in writing via their solicitor what's included with the property including any land. The dimensions provided may include, or exclude, recesses intrusions and fitted furniture. Any measurements provided are for guide purposes only and have been taken by electronic device at the widest point. Any reference to alterations to, or use of, any part of the property does not mean that any necessary planning, building regulations or other consent has been obtained. A buyer must find out by inspection or in other ways that all information is correct. None of the appliances/services stated or shown in this brochure have been tested by ourselves and none are warranted by our seller or MFL.



Text and description
JAYNE SMITH
Surveyor



Professional photography
GRANT LAWRENCE
Photographer



Layout graphics and design
ALLY CLARK
Designer

