



  
**McEwan Fraser Legal**  
Solicitors & Estate Agents  
01382 721 212

**2/R, 6 Park Avenue**

DUNDEE, DD4 6PW





# Dundee

DD4 6PW

Dundee is situated on the north bank of the Firth of Tay and bounded by the Sidlaw Hills. Modern Dundee is known as the City of Discovery, a vibrant city with a rich history.

Its recent, extensive regeneration has created an attractive and dynamic location, boasting all the amenities and attractions you would expect from Scotland's fourth-largest city.

Dundee has two world-class universities, some excellent schools and a leading further education college, plus an excellent range of leisure facilities to cater for all the family.

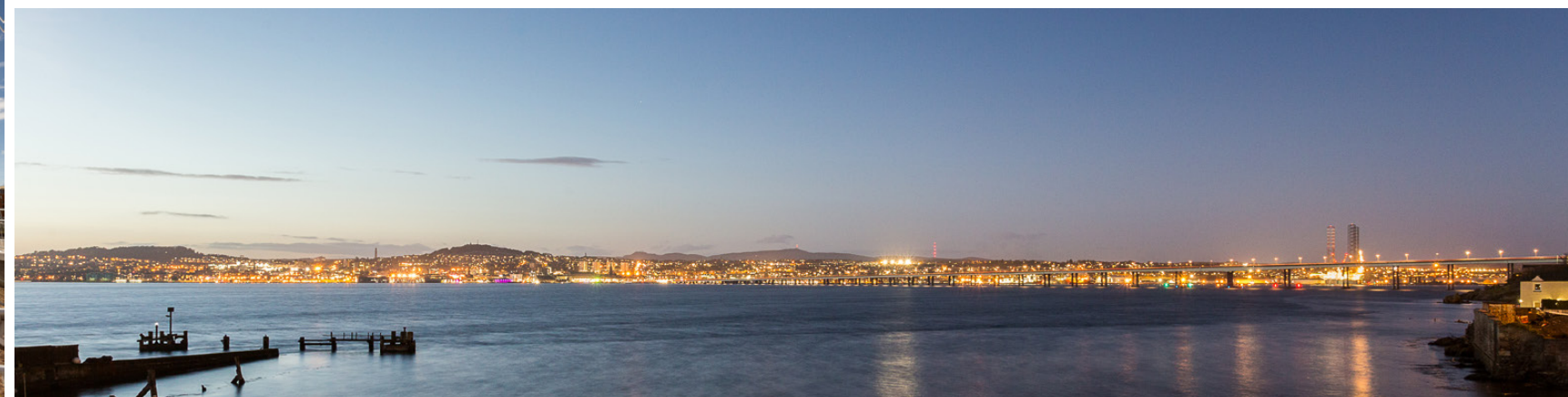



# 2/R, 6 Park Avenue

DUNDEE, DD4 6PW

McEwan Fraser Legal is delighted to present this one-bedroom flat in Dundee. The property is in walk-in condition. The flat showcases excellent location for all amenities in the City Centre and good transport links. Internally, the property comprises of:

- Fitted kitchen with ample modern units at floor and wall height along with a walk-in store where the washing machine is plumbed in.
- Spacious living area with room for table and chairs as well as soft furnishings.
- One bedrooms with elegant proportions.
- Modern shower room.

In addition to this, the property includes a communal garden. This is a great opportunity to acquire a centrally located second floor flat in immaculate order and in a central location.







# Specifications

FLOOR PLAN, DIMENSIONS & MAP

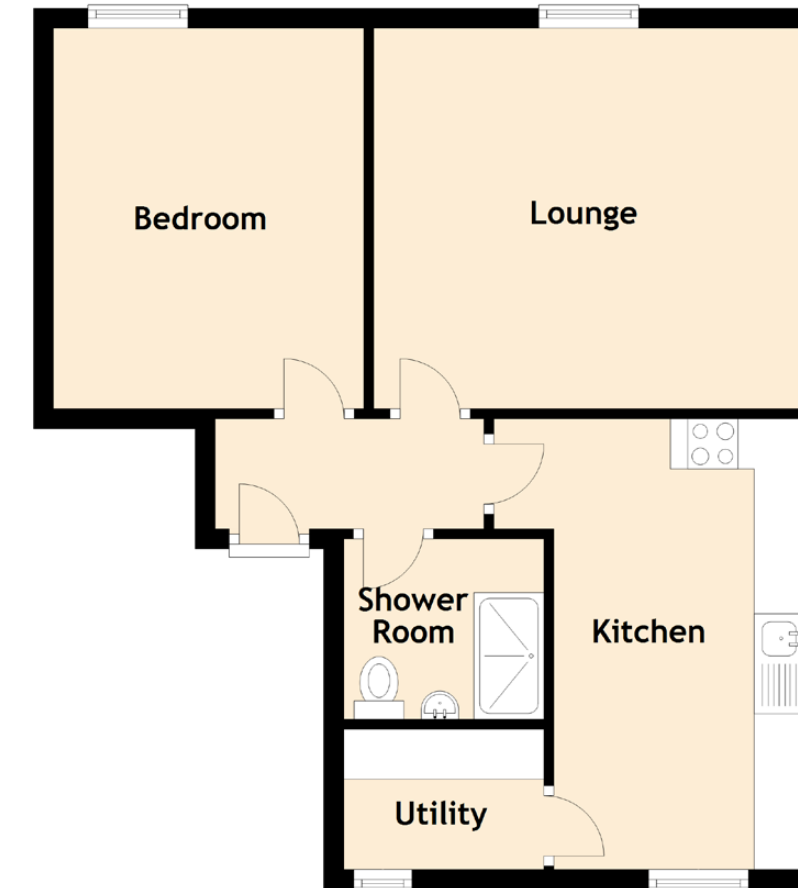

Approximate Dimensions (Taken from the widest point)

Lounge	4.30m (14'1") x 3.80m (12'6")
Kitchen	4.50m (14'9") x 3.10m (10'2")
Utility	2.00m (6'7") x 1.40m (4'7")
Bedroom	3.80m (12'6") x 3.10m (10'2")
Shower Room	2.00m (6'7") x 1.80m (5'11")

Gross internal floor area (m²): 52m² | EPC Rating: C

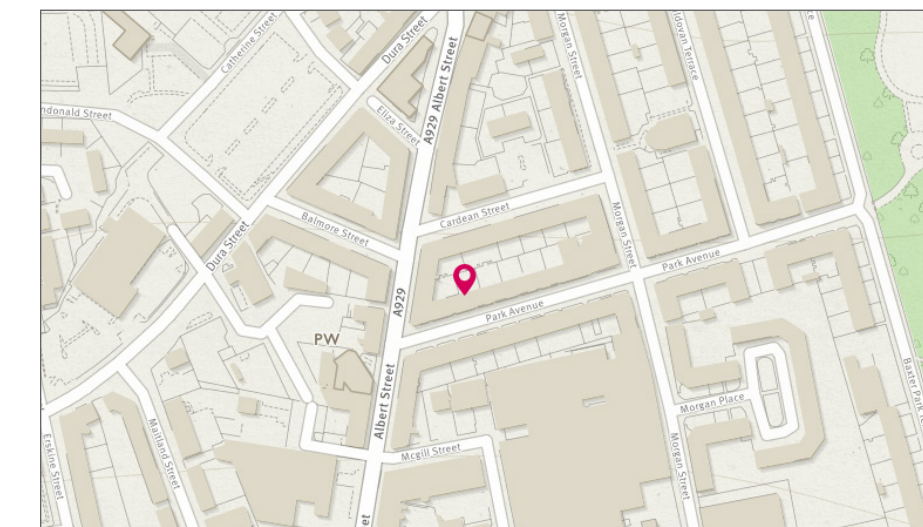

Image credit: <http://www.outline-surveys.co.uk/company/>





# McEwan Fraser Legal

## Solicitors & Estate Agents

Tel. 01382 721 212  
[www.mcewanfraserlegal.co.uk](http://www.mcewanfraserlegal.co.uk)  
[info@mcewanfraserlegal.co.uk](mailto:info@mcewanfraserlegal.co.uk)

Part  
Exchange  
Available

**Disclaimer:** The copyright for all photographs, floorplans, graphics, written copy and images belongs to McEwan Fraser Legal and use by others or transfer to third parties is forbidden without our express consent in writing. Prospective purchasers are advised to have their interest noted through their solicitor as soon as possible in order that they may be informed in the event of an early closing date being set for the receipt of offers. These particulars do not form part of any offer and all statements and photographs contained herein are for illustrative purposes and are not guaranteed or warranted. Buyers must satisfy themselves for the accuracy and authenticity of the brochure and should always visit the property to satisfy themselves of the property's suitability and obtain in writing via their solicitor what's included with the property including any land. The dimensions provided may include, or exclude, recesses intrusions and fitted furniture. Any measurements provided are for guide purposes only and have been taken by electronic device at the widest point. Any reference to alterations to, or use of, any part of the property does not mean that any necessary planning, building regulations or other consent has been obtained. A buyer must find out by inspection or in other ways that all information is correct. None of the appliances/services stated or shown in this brochure have been tested by ourselves and none are warranted by our seller or MFL.



Text and description  
**JAYNE SMITH**  
 Surveyor



Professional photography  
**GRANT LAWRENCE**  
 Photographer



Layout graphics and design  
**ALLY CLARK**  
 Designer