



McEwan Fraser Legal
Solicitors & Estate Agents
01382 721 212

2/R 9 Arklay Street
DUNDEE, DD3 7PG

Dundee is situated on the north bank of the Firth of Tay and bounded by the Sidlaw Hills, modern Dundee is known as the 'City of Discovery', a vibrant city with a rich history.

Its recent, extensive regeneration has created an attractive and dynamic location, boasting all the amenities and attractions you would expect from Scotland's fourth-largest city. Dundee has two world-class universities, some excellent schools and a leading further education college, plus an excellent range of leisure facilities to cater for all the family. The construction of the Victoria and Albert Museum on the waterfront has stirred up much excitement. Plenty to do, whether it is shopping, Arts or theatre, Dundee has it all. Dundee airport offers commuting opportunities and of course, the rail station provides national links. Ninewells teaching hospital is some fifteen minutes away. Ninewells is a highly rated hospital with some of the world's leading researchers and facilities.

Dundee also has a sizeable student population and is home to the University of Dundee, the University of Abertay Dundee and Dundee and Angus College. On top of all this, Dundee has a rather different claim to global fame: not just Minecraft but Grand Theft Auto and other classic video game titles were born or raised on the banks of the River Tay, whilst Desperate Dan and Denis the menace still take pride of place in the history books of Dundee.



We are delighted to offer onto the open market this second floor, very well presented double bedroom flat, presented overall in very good condition. Parking is available on the road to the front.

Access the building through the main door and climb the stairs to the second floor where the door to the flat is on the right-hand side. The flat has a spacious hallway with doors to all the rooms. The living room has a rear aspect with double glazing windows, wood flooring and is open-plan to the kitchen. The kitchen has been fitted with a modern range of units with integrated oven, hob and dishwasher, with appliance space for a fridge/freezer and washing machine. The bedroom is a good double in size with a fitted wardrobe and a rear aspect. The bathroom is fitted with a three-piece white suite.

Outside is a shared garden with a lawned area and bin storage area. This property would suit an investor or first-time buyer.



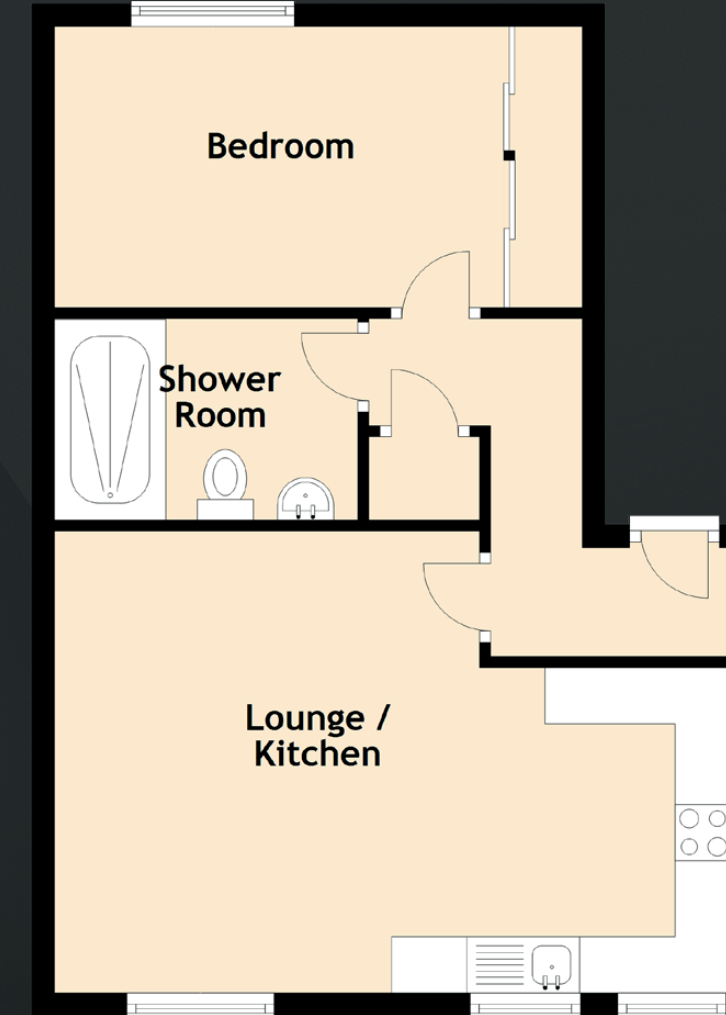

*Approximate Dimensions
(Taken from the widest point)*

Open Plan Living	5.80m (19') x 4.40m (14'5")
Bedroom	4.00m (13'1") x 2.50m (8'2")
Shower Room	2.70m (8'10") x 1.50m (4'11")

Gross internal floor area (m²): 45m²
EPC Rating: C

Extras (Included in the sale): Floor coverings,
integrated appliances and light fittings.

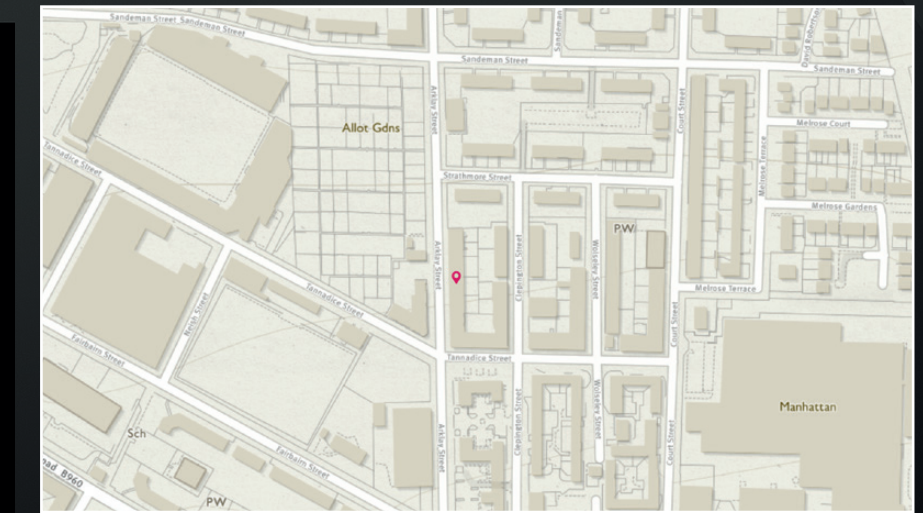



McEwan Fraser Legal
Solicitors & Estate Agents

Tel. 01382 721 212
www.mcewanfraserlegal.co.uk
info@mcewanfraserlegal.co.uk

**Part
Exchange
Available**

Disclaimer: The copyright for all photographs, floorplans, graphics, written copy and images belongs to McEwan Fraser Legal and use by others or transfer to third parties is forbidden without our express consent in writing. Prospective purchasers are advised to have their interest noted through their solicitor as soon as possible in order that they may be informed in the event of an early closing date being set for the receipt of offers. These particulars do not form part of any offer and all statements and photographs contained herein are for illustrative purposes and are not guaranteed or warranted. Buyers must satisfy themselves for the accuracy and authenticity of the brochure and should always visit the property to satisfy themselves of the property's suitability and obtain in writing via their solicitor what's included with the property including any land. The dimensions provided may include, or exclude, recesses intrusions and fitted furniture. Any measurements provided are for guide purposes only and have been taken by electronic device at the widest point. Any reference to alterations to, or use of, any part of the property does not mean that any necessary planning, building regulations or other consent has been obtained. A buyer must find out by inspection or in other ways that all information is correct. None of the appliances/services stated or shown in this brochure have been tested by ourselves and none are warranted by our seller or MFL.



Text and description
JAMES KEET
Surveyor



Professional photography
GRANT LAWRENCE
Photographer



Layout graphics and design
ALAN SUTHERLAND
Designer