

2 Hope Avenue

PETERHEAD, AB42 3QA



Part of the new development in Peterhead "Sovereign Gate" is a very desirable residential area which is close to all amenities



01224 472 441



www.mcewanfraserlegal.co.uk



info@mcewanfraserlegal.co.uk



Completed recently number 2 Hope Avenue Peterhead is of the desirable "Gigha" design a spacious 4 bedroom detached property with integral garage and offering all the modern comforts and attention to detail that you would expect from the renowned Muir Homes. The present owner during his short tenure has continued to upgrade by adding a full bank of solar panels making this property even more "eco friendly" occupying a spacious corner plot and quite simply must be viewed to appreciate all that is on offer.

THE LOUNGE



Entering the hall you are immediately invited into the lounge leading through to the open plan kitchen/dining room which leads out to the rear garden via stylish patio doors which really bring the feeling of the outside in and offer the perfect place to enjoy the summer days. The ground floor of this home also features a WC and utility room further adding to the comfort and convenience of this property.

THE KITCHEN/DINER



THE UTILITY & WC





Boasting a contemporary en-suite as well as fitted wardrobes, the master bedroom within this home is worth noting and offers the perfect place to relax. In addition to the key features of the master, all three further bedrooms also benefit from fitted wardrobes. The very modern family bathroom and useful linen cupboard are also featured on the first floor of this home.

THE BATHROOM



THE MASTER BEDROOM

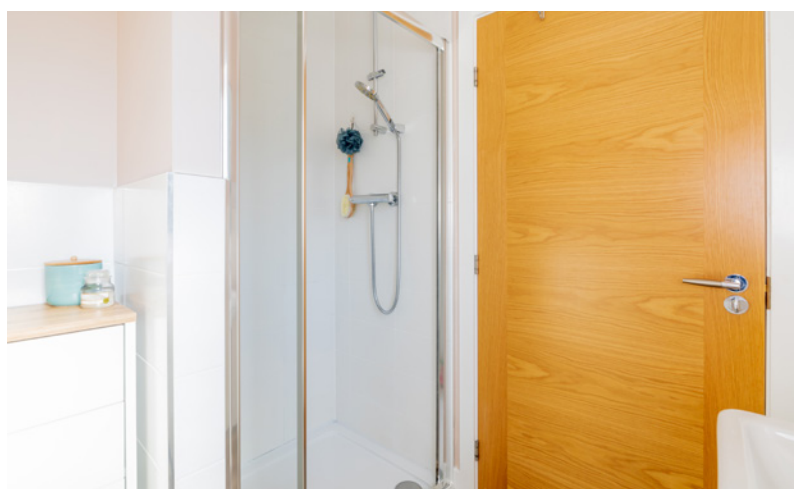
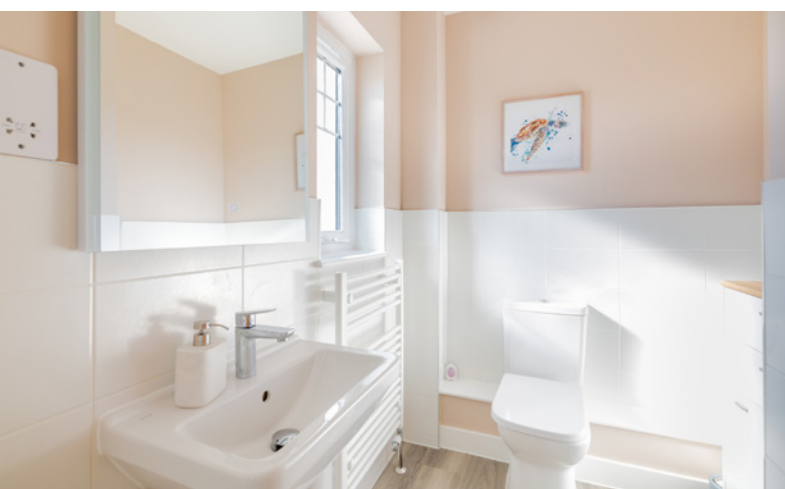
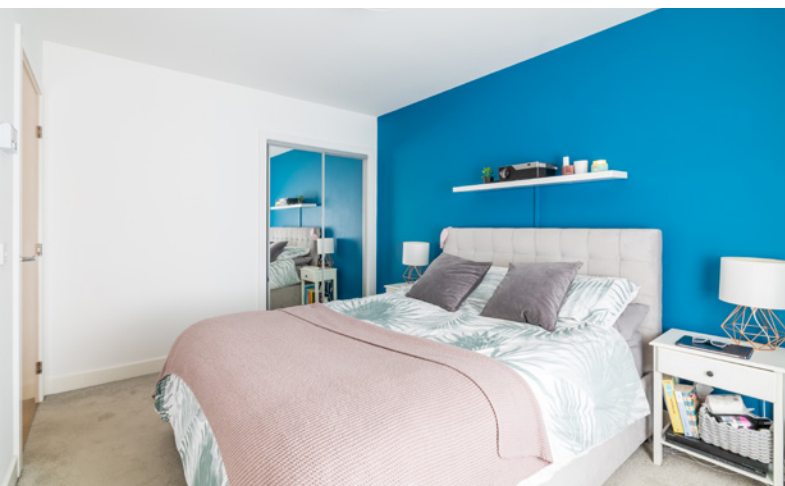

BEDROOM 2 & 3



BEDROOM 4



Immediately in front of the garage is a loc-bloc drive that allows for off-street parking for two vehicles side by side. The front and side gardens are laid to lawn with a side border containing various shrubs, plants and seasonal flowers. The gated rear garden is bounded by a high perimeter fence providing a safe and secure environment for children and pets alike, mostly laid to lawn with sporadic planting of shrubs and seasonal flowers, a patio area and decorative stone chip is perfect for some alfresco dining and enjoying the sun.

THE GARDEN



FLOOR PLAN, DIMENSIONS & MAP

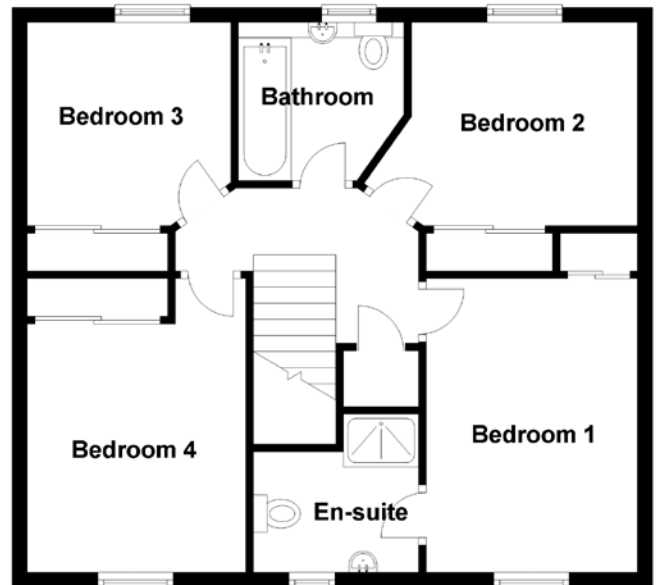
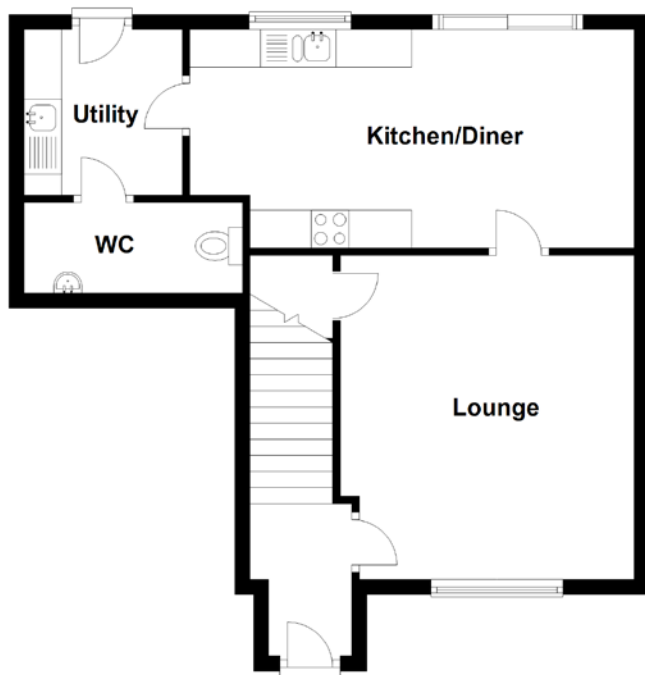

Approximate Dimensions (Taken from the widest point)

Lounge	4.30m (14'1") x 3.90m (12'10")
Kitchen/Diner	5.90m (19'4") x 2.90m (9'6")
Utility	2.20m (7'3") x 2.10m (6'11")
WC	2.90m (9'6") x 1.20m (3'11")
Bedroom 1	3.90m (12'10") x 2.80m (9'2")
En-suite	2.10m (6'11") x 2.00m (6'7")
Bedroom 2	3.60m (11'10") x 2.70m (8'10")

Bedroom 3	2.70m (8'10") x 2.70m (8'10")
Bedroom 4	3.30m (10'10") x 3.00m (9'10")
Bathroom	2.20m (7'3") x 2.10m (6'11")

Gross internal floor area (m²): 108m²
EPC Rating: A

Extras (Included in the sale): All fitted floor coverings, blinds, and some light fittings.

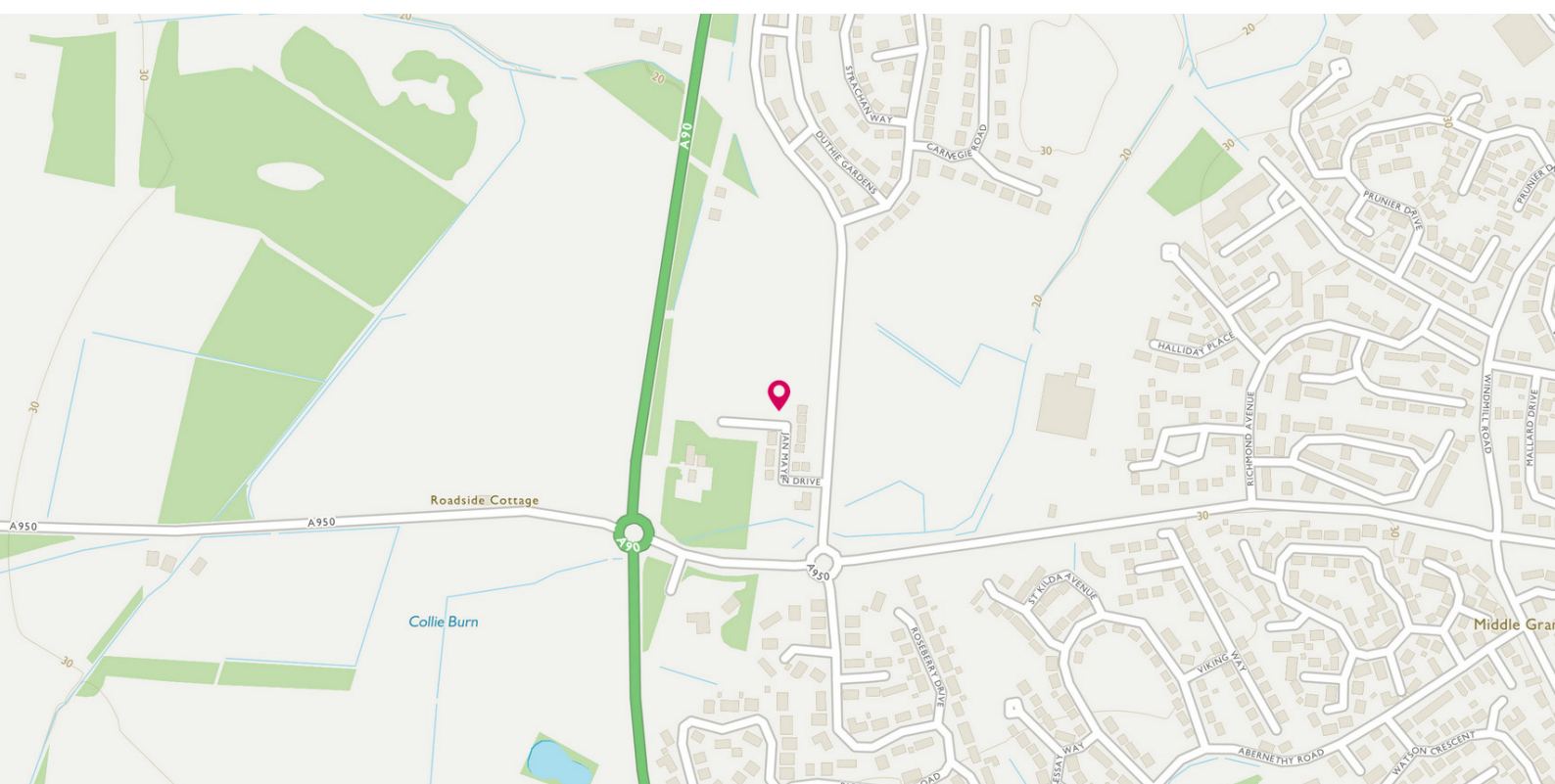

THE LOCATION

The coastal town of Peterhead is steeped in history and the largest town settlement in Aberdeenshire with a population of approximately 18,500 residents. Founded in 1593, it developed as a port and functioned briefly as a fashionable 18th-century spa. By the early 19th century it had become the chief British whaling centre for Scotland and is currently one of the largest white fish markets in Europe.





Peterhead is the most Eastern port in Scotland with a thriving harbour and bustling fish market providing a service to the fishing, oil & gas and other maritime industries. The town centre is a short distance from the property and provides all that one would expect from modern-day living, including a multitude of local shops, pubs, restaurants, eateries galore and major supermarkets.

There are NHS facility's available with a choice of primary schools with higher education available at Peterhead Academy. You also have some superb recreational and leisure facilities all within easy reach and a multitude of activities for the outdoor enthusiast.

The local area and the town offer a comprehensive bus service with the city of Aberdeen and Dyce airport approximately 35 miles South of Peterhead and are easily commutable now that the Aberdeen Western Peripheral Route (AWPR) is open.

The East Coast Rail network operates from Aberdeen providing a link to the Central Belt, the South and beyond. National and International flights are provided from Dyce Airport.



McEwan Fraser Legal
Solicitors & Estate Agents

Tel. 01224 472 441
www.mcewanfraserlegal.co.uk
info@mcewanfraserlegal.co.uk

**Part
Exchange
Available**



Text and description
PETER REID
Area Sales Manager



Layout graphics and design
ALLY CLARK
Designer

Disclaimer: The copyright for all photographs, floorplans, graphics, written copy and images belongs to McEwan Fraser Legal and use by others or transfer to third parties is forbidden without our express consent in writing. Prospective purchasers are advised to have their interest noted through their solicitor as soon as possible in order that they may be informed in the event of an early closing date being set for the receipt of offers. These particulars do not form part of any offer and all statements and photographs contained herein are for illustrative purposes and are not guaranteed or warranted. Buyers must satisfy themselves for the accuracy and authenticity of the brochure and should always visit the property to satisfy themselves of the property's suitability and obtain in writing via their solicitor what's included with the property including any land. The dimensions provided may include, or exclude, recesses intrusions and fitted furniture. Any measurements provided are for guide purposes only and have been taken by electronic device at the widest point. Any reference to alterations to, or use of, any part of the property does not mean that any necessary planning, building regulations or other consent has been obtained. A buyer must find out by inspection or in other ways that all information is correct. None of the appliances/services stated or shown in this brochure have been tested by ourselves and none are warranted by our seller or MFL.