

# Strathskiach

KATEWELL, EVANTON, DINGWALL, IV16 9UU



*A detached three-bedroom home in Katewell,  
near Evanton, set on a  $\frac{3}{4}$  acre plot.*



01463 211 116



[www.mcewanfraserlegal.co.uk](http://www.mcewanfraserlegal.co.uk)



[info@mcewanfraserlegal.co.uk](mailto:info@mcewanfraserlegal.co.uk)



McEwan Fraser Legal is delighted to present this 3 bedroom detached house in Katewell, near Evanton. The property requires updating & refurbishment but is a fabulous space and blank canvas for someone to create the home of their dreams. It was designed in an "L" configuration by the previous owners to allow for potential extension in the future (Subject to planning). The house is located on a quiet rural lane on  $\frac{3}{4}$  acre of land, it truly is a Highland retreat. It would make a wonderful home but an equally attractive holiday let or holiday home.

# THE LOUNGE & DINING ROOM



Inside, the property comprises:

- Lounge
- Kitchen area
- Three bedrooms
- Family bathroom
- Formal dining room

# THE KITCHEN



# BEDROOM 1



# BEDROOMS 2 & 3



# THE BATHROOM & HALL



In addition to this, the property includes a large garden area (circa ¾ acre) along with parking for multiple cars.

# EXTERNALS



# FLOOR PLAN, DIMENSIONS & MAP

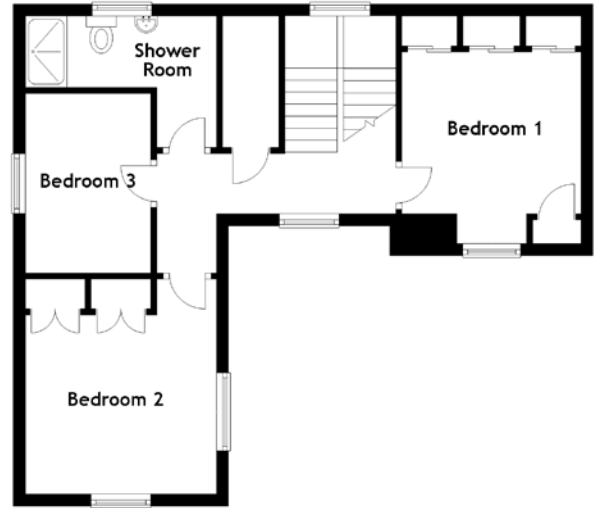
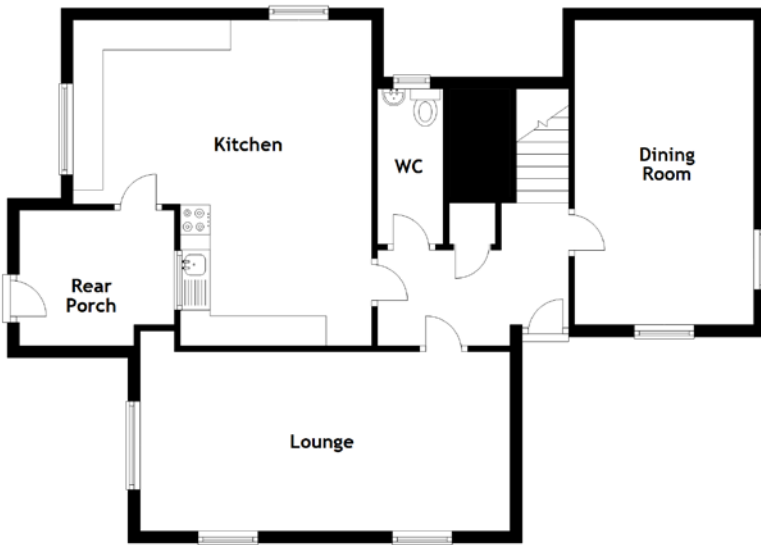

Approximate Dimensions  
(Taken from the widest point)

Lounge	6.20m (20'4") x 3.00m (9'10")
Dining Room	5.10m (16'9") x 3.00m (9'10")
Kitchen	5.50m (18'1") x 5.00m (16'5")
WC	2.60m (8'6") x 1.10m (3'7")

Shower Room	2.90m (9'6") x 2.20m (7'3")
Bedroom 1	3.21m (10'6") x 3.00m (9'10")
Bedroom 2	3.20m (10'6") x 3.00m (9'10")
Bedroom 3	3.00m (9'10") x 2.10m (6'11")

Gross internal floor area (m<sup>2</sup>): 111m<sup>2</sup>  
EPC Rating: E

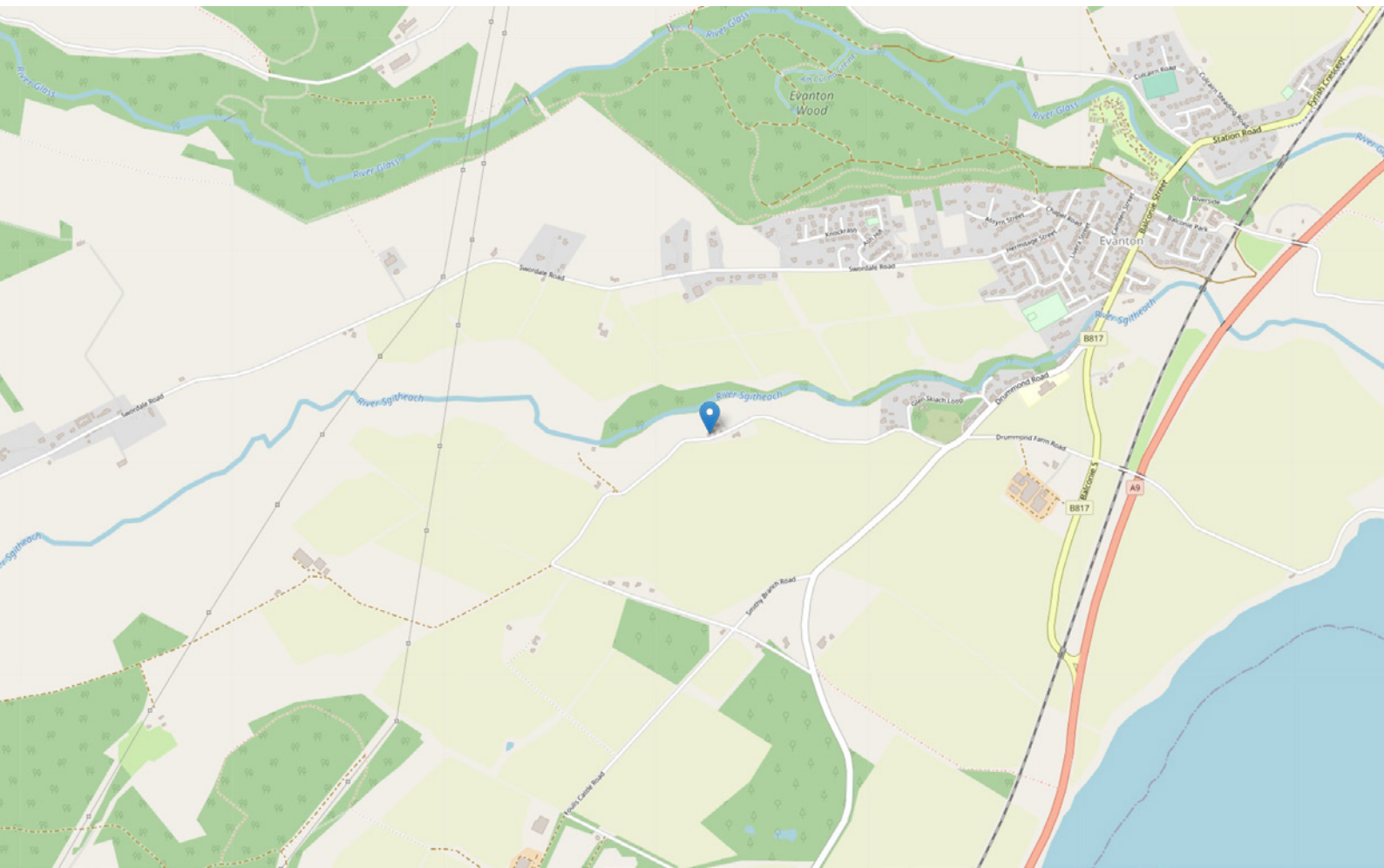



# THE LOCATION

This detached home is located in Katewell, just outside Evanton, a thriving Easter Ross village. It is conveniently located for access to all local amenities, Evanton has local shops and a hotel with larger supermarkets and shopping outlets in nearby Alness and Dingwall. The town also has its own primary school with senior pupils attending the modern facility at Alness Academy.





Inverness, the capital city of The Highlands, is only 17 miles away and provides all the attractions and facilities one would expect to find in a city environment whilst offering spectacular scenery and places of historical interest. The road journey to Inverness takes approximately 25 minutes via the nearby A9 trunk road and if you are commuting then the 25 bus goes directly to the city centre.

Acknowledged to be one of the fastest-growing cities in Europe, the Highland capital provides a range of retail parks along with excellent cultural, educational, entertainment and medical facilities. Inverness is also well connected by road, rail, and air to other UK & overseas destinations.

The Scottish Highlands are a magnet for lovers of the outdoors with easy access to the all-year-round sports of The Cairngorms National Park. The ruggedness of the Northwest Highlands, often referred to as the last great wilderness in Europe, is also accessible with this area boasting some of the most beautiful beaches and mountains in Scotland.



**McEwan Fraser Legal**  
Solicitors & Estate Agents

Tel. 01463 211 116  
www.mcewanfraserlegal.co.uk  
info@mcewanfraserlegal.co.uk

Part  
Exchange  
Available



Text and description  
**CRAIG PETERS**  
Surveyor



Layout graphics and design  
**ALLY CLARK**  
Designer

**Disclaimer:** The copyright for all photographs, floorplans, graphics, written copy and images belongs to McEwan Fraser Legal and use by others or transfer to third parties is forbidden without our express consent in writing. Prospective purchasers are advised to have their interest noted through their solicitor as soon as possible in order that they may be informed in the event of an early closing date being set for the receipt of offers. These particulars do not form part of any offer and all statements and photographs contained herein are for illustrative purposes and are not guaranteed or warranted. Buyers must satisfy themselves for the accuracy and authenticity of the brochure and should always visit the property to satisfy themselves of the property's suitability and obtain in writing via their solicitor what's included with the property including any land. The dimensions provided may include, or exclude, recesses intrusions and fitted furniture. Any measurements provided are for guide purposes only and have been taken by electronic device at the widest point. Any reference to alterations to, or use of, any part of the property does not mean that any necessary planning, building regulations or other consent has been obtained. A buyer must find out by inspection or in other ways that all information is correct. None of the appliances/services stated or shown in this brochure have been tested by ourselves and none are warranted by our seller or MFL.