

# 10 Harrier Court

DUNFERMLINE, KY11 8JS



LOVELY FOUR BEDROOM FAMILY HOME  
CENTRALLY LOCATED CLOSE TO ALL AMENITIES



0131 524 9797



[www.mcewanfraserlegal.co.uk](http://www.mcewanfraserlegal.co.uk)



[info@mcewanfraserlegal.co.uk](mailto:info@mcewanfraserlegal.co.uk)







---

We are delighted to bring to the market this lovely, four bedroom, detached villa in a popular location. Freshly decorated and ready to move into, this property would be a fantastic acquisition as its superb spot offers great commuting links, as well as being within a short distance to local amenities. The house has been well designed to maximise privacy and the natural available light to create a contemporary ambience.

On the ground floor a large lounge provides a modern living space with a view of the green space to the front of the house. The dining kitchen affords room for a dining table and chairs, as well as ample work surfaces and food preparation areas. A WC, separate utility room, and understairs storage completes the accommodation on the ground floor. Upstairs there are four good sized double bedrooms, with the master having a en-suite. The family bathroom is located on the upper level and consists of a white three-piece suite with overhead shower. The attic has been floored. This comfortable home also has gas central heating and double glazing.

---

















**Bedroom 1**







**Bedroom 2**







**Bedroom 3**







**Bedroom 4**













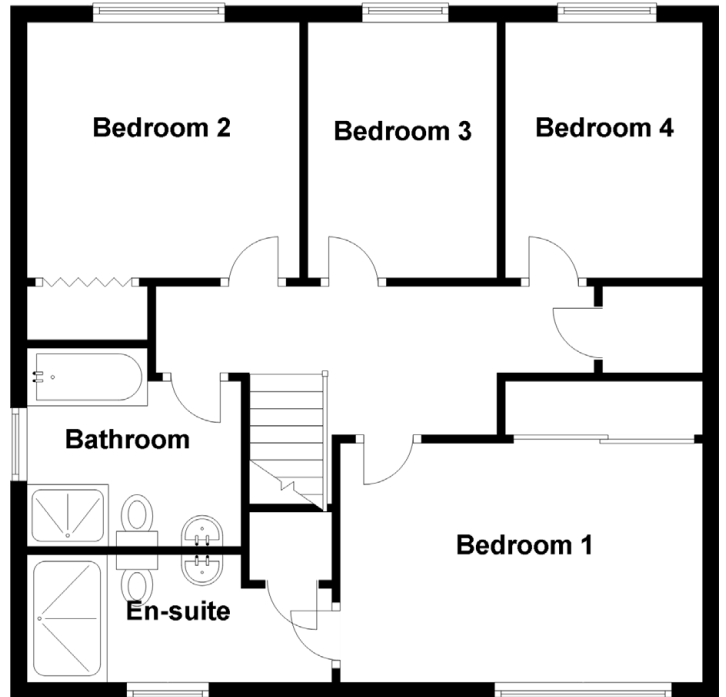
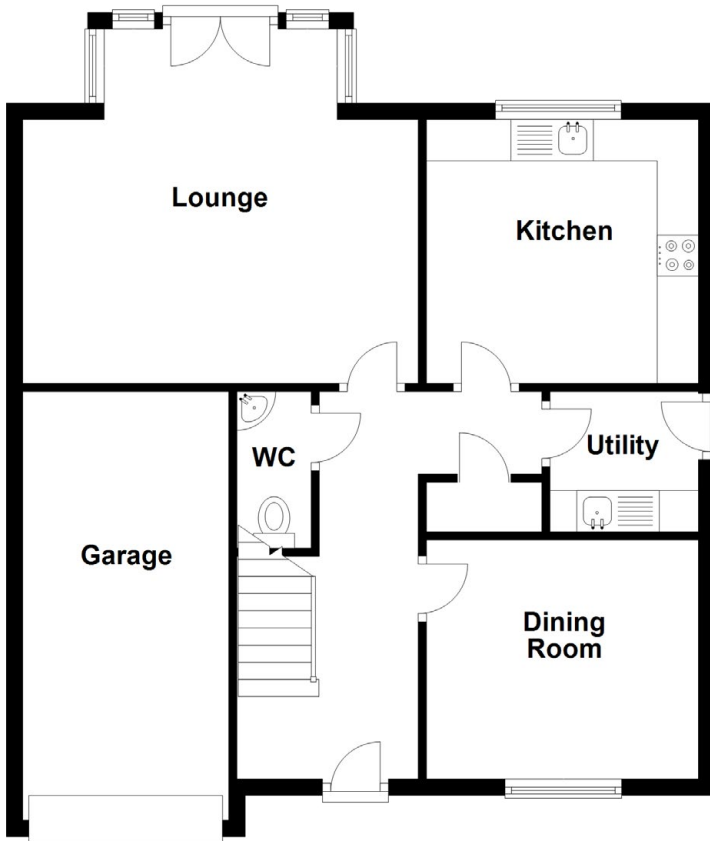

Approximate Dimensions  
(Taken from the widest point)

Lounge	4.80m (15'9") x 4.30m (14'1")
Kitchen	3.30m (10'10") x 3.20m (10'6")
Dining Room	2.90m (9'6") x 2.90m (9'6")
Utility	1.80m (5'11") x 1.70m (5'7")
WC	1.90m (6'3") x 0.90m (2'11")
Garage	5.20m (17'1") x 2.60m (8'6")
Bedroom 1	4.00m (13'1") x 2.90m (9'6")
En-suite	3.70m (12'2") x 1.40m (4'7")

Bedroom 2	3.10m (10'2") x 3.00m (9'10")
Bedroom 3	3.10m (10'2") x 2.30m (7'6")
Bedroom 4	3.10m (10'2") x 2.40m (7'10")
Bathroom	2.50m (8'2") x 2.40m (7'11")

Gross internal floor area (m<sup>2</sup>): 114m<sup>2</sup>

EPC Rating: C



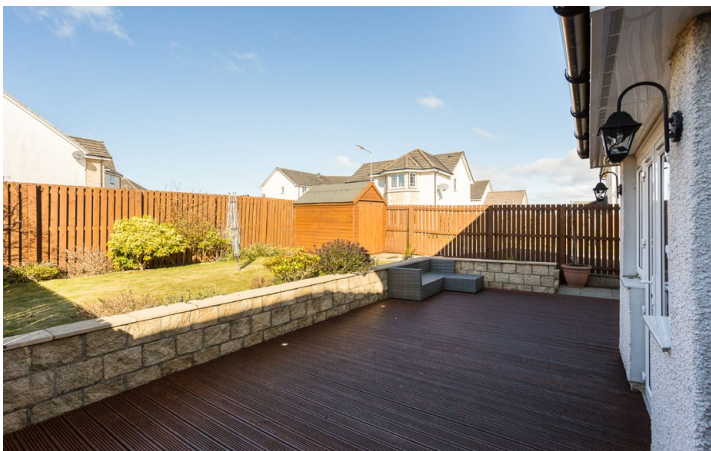

Externally, the rear garden consists of a lawn, seating area. The garden is secured by fencing, perfect for outdoor living and safe for children and pets. To the front, there is a single garage and parking for three vehicles.

This is an excellent opportunity to acquire this spacious family home located in this desirable residential development.





---

The historic town of Dunfermline is a vibrant and culturally rich centre. The birthplace of Andrew Carnegie and the resting place of Robert the Bruce in the famous Dunfermline Abbey. Dunfermline is a modern city offering all the attractions and facilities you would expect, including The Kingsgate Shopping Centre and retail parks with a selection of superstores, restaurants and bars. Within the Duloch area, you have Fife Leisure Park which is home to a ten-screen cinema, private health club, bingo and mini-golf. For those who enjoy the outdoors, there are a number of public parks and woodlands throughout Dunfermline, for the keen golfers you have three private courses within close proximity.

Dunfermline is located approximately five miles from the Forth Crossing and is therefore particularly popular with commuters to Edinburgh and many parts of the central belt with easy access to the M90 motorway with its direct links to Edinburgh, Perth and Dundee.

---



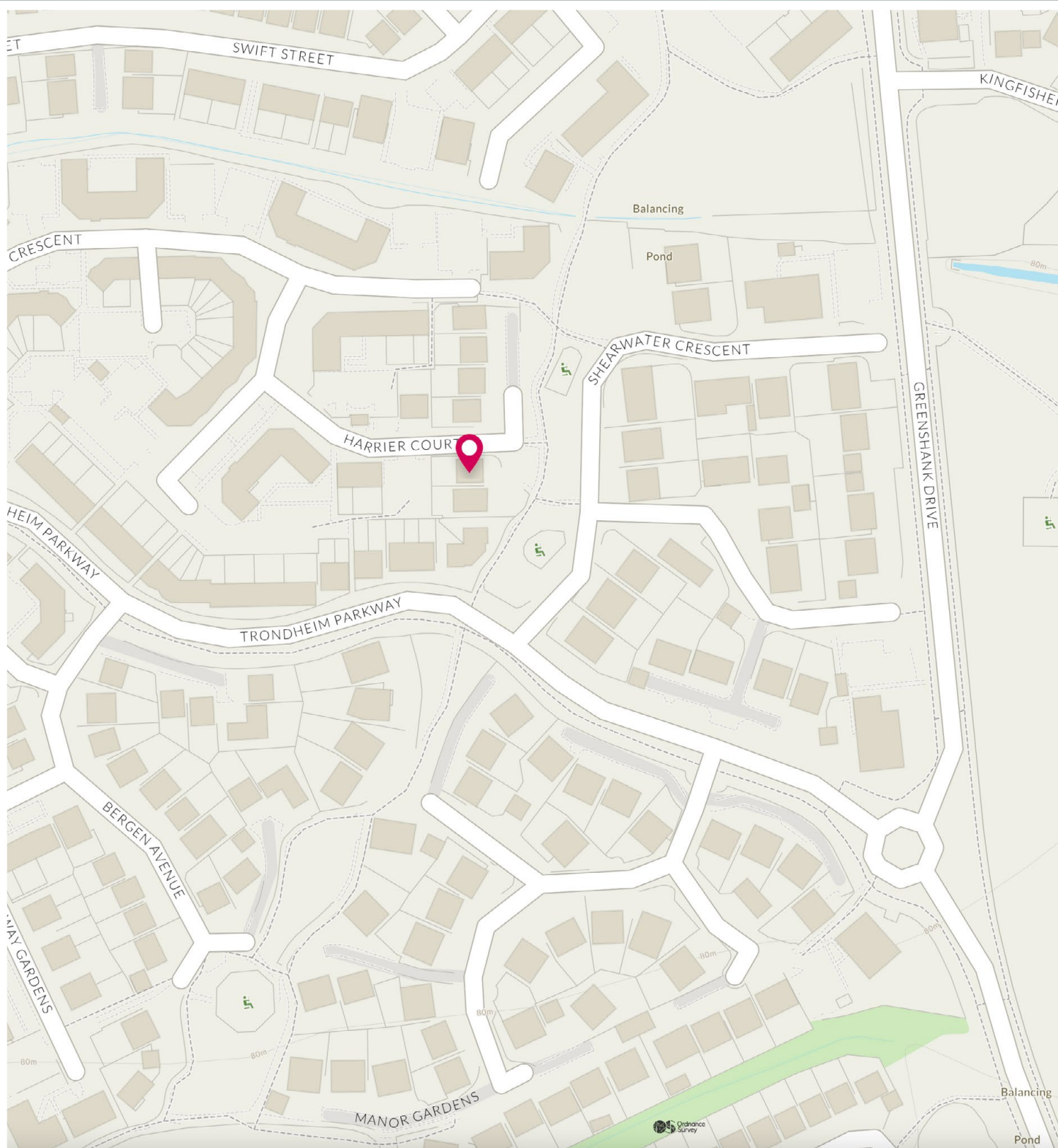

# McEwan Fraser Legal

Solicitors & Estate Agents

Tel. 0131 524 9797

[www.mcewanfraserlegal.co.uk](http://www.mcewanfraserlegal.co.uk)

[info@mcewanfraserlegal.co.uk](mailto:info@mcewanfraserlegal.co.uk)

Part  
Exchange  
Available



THE SUNDAY TIMES  
THE SUNDAY TIMES



Text and description  
**JAY STEIN**  
Area Sales Manager



Professional photography  
**GRANT LAWRENCE**  
Photographer



Layout graphics and design  
**ALAN SUTHERLAND**  
Designer

**Disclaimer:** The copyright for all photographs, floorplans, graphics, written copy and images belongs to McEwan Fraser Legal and use by others or transfer to third parties is forbidden without our express consent in writing. Prospective purchasers are advised to have their interest noted through their solicitor as soon as possible in order that they may be informed in the event of an early closing date being set for the receipt of offers. These particulars do not form part of any offer and all statements and photographs contained herein are for illustrative purposes and are not guaranteed or warranted. Buyers must satisfy themselves for the accuracy and authenticity of the brochure and should always visit the property to satisfy themselves of the property's suitability and obtain in writing via their solicitor what's included with the property including any land. The dimensions provided may include, or exclude, recesses intrusions and fitted furniture. Any measurements provided are for guide purposes only and have been taken by electronic device at the widest point. Any reference to alterations to, or use of, any part of the property does not mean that any necessary planning, building regulations or other consent has been obtained. A buyer must find out by inspection or in other ways that all information is correct. None of the appliances/services stated or shown in this brochure have been tested by ourselves and none are warranted by our seller or MFL.