



  
**McEwan Fraser Legal**  
Solicitors & Estate Agents  
0131 524 9797

**15 Lurie Place**

EDINBURGH, EH16 4FY



# THE LOCATION

Craigmillar is a much respected residential area lying on the south-east side of the city, adjacent to the Portobello/Musselburgh Bypass.

The area is exclusively residential and comprises a wide variety of property styles. Recently a few new well-designed and modern residential estates have been developed offering a variety of property styles and sizes.

Within the area is an Asda supermarket, capable of supplying everything for most families normal weekly requirements. If a greater variety of specialist shops is required, the Fort Kinnaird retail park has it all, with a multiplex cinema, popular chain restaurants and plenty of high street stores including a Marks and Spencers food hall.

For outdoor leisure activities, there's the retail park, The Jack Kane Sports Centre and Duddingston Golf Course. Craigmillar is also close to Holyrood Park, the New Royal Infirmary and Craigmillar Castle.





# THE PROPERTY

McEwan Fraser Legal is delighted to present this three-bedroom end terraced family home in Edinburgh's popular Craigmillar area. Inside, the property comprises of:

- Fully equipped kitchen which is accessed from the living room and offers dining space and access to the utility room as well as downstairs WC. The kitchen is fully equipped with gas hob, fan oven and integrated white goods.
- Spacious living area which offers various options for furniture arrangements.
- There are three generously proportioned bedrooms.
- The property a three-piece bathroom on the first floor with shower over the bath.
- The house also has a generous rear garden which has been landscaped by the current owners.

In addition to this, the house benefits from gas central heating and full double glazing making for a warm home, year-round. There is more than adequate on-street parking.





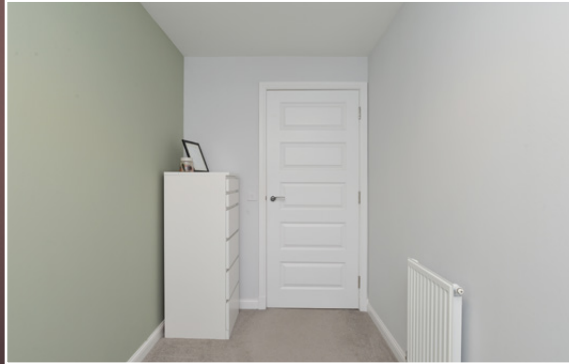

## THE DETAILS

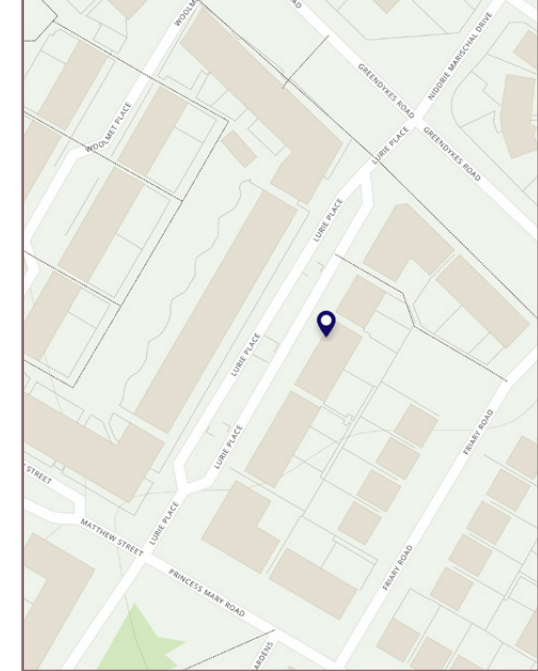
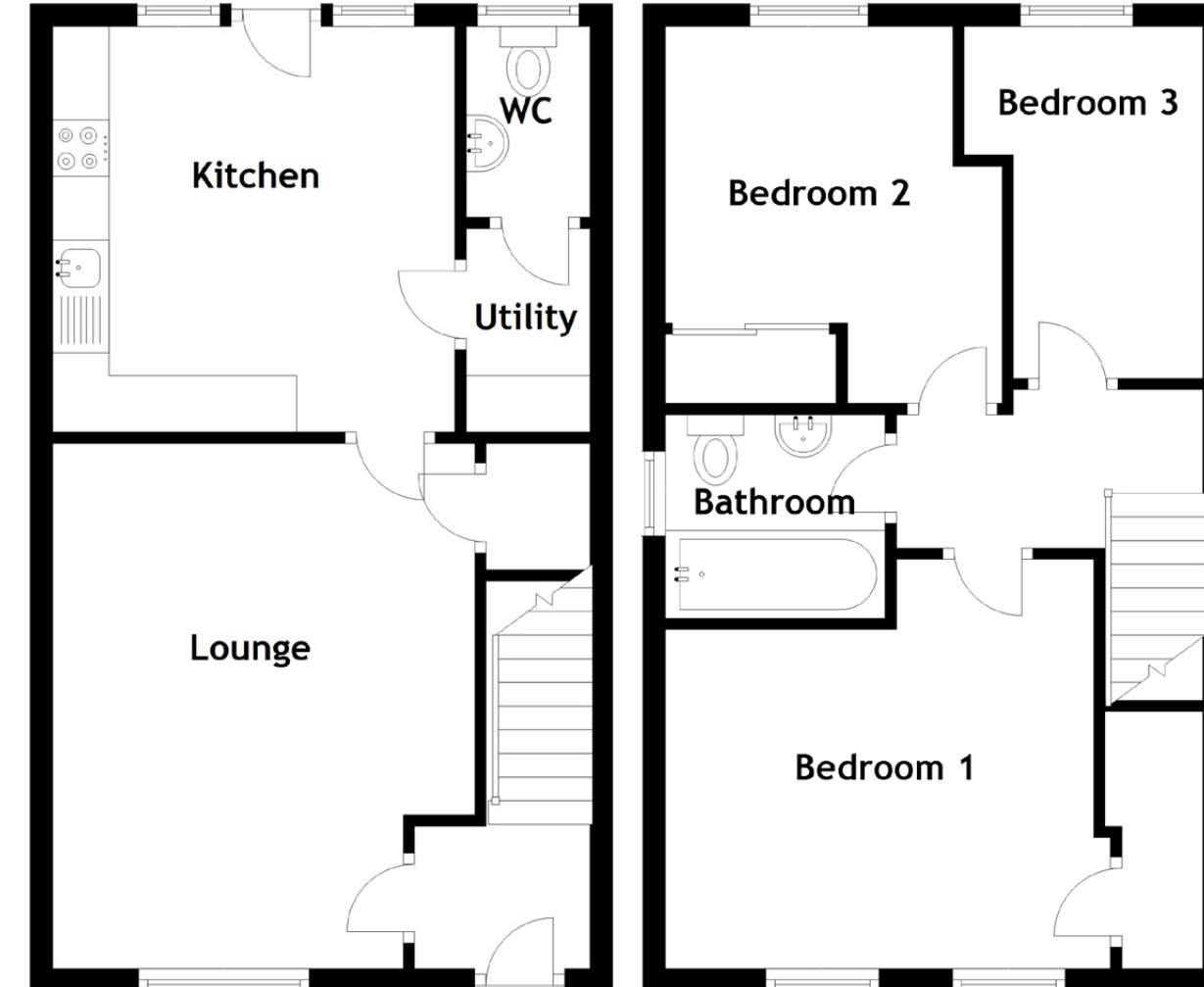

Approximate Dimensions  
(Taken from the widest point)

Lounge	4.66m (15'4") x 3.75m (12'4")
Kitchen	3.60m (11'10") x 3.57m (11'9")
WC	1.70m (5'7") x 1.10m (3'7")
Utility	1.81m (5'11") x 1.10m (3'7")
Bedroom 1	3.95m (13') x 3.63m (11'11")
Bedroom 2	3.35m (11') x 2.99m (9'10")
Bedroom 3	3.13m (10'3") x 1.68m (5'6")
Bathroom	1.95m (6'5") x 1.81m (5'11")

Gross internal floor area (m<sup>2</sup>): 82m<sup>2</sup>  
EPC Rating: B





# McEwan Fraser Legal

## Solicitors & Estate Agents

Tel. 0131 524 9797  
[www.mcewanfraserlegal.co.uk](http://www.mcewanfraserlegal.co.uk)  
[info@mcewanfraserlegal.co.uk](mailto:info@mcewanfraserlegal.co.uk)

Part  
Exchange  
Available

**Disclaimer:** The copyright for all photographs, floorplans, graphics, written copy and images belongs to McEwan Fraser Legal and use by others or transfer to third parties is forbidden without our express consent in writing. Prospective purchasers are advised to have their interest noted through their solicitor as soon as possible in order that they may be informed in the event of an early closing date being set for the receipt of offers. These particulars do not form part of any offer and all statements and photographs contained herein are for illustrative purposes and are not guaranteed or warranted. Buyers must satisfy themselves for the accuracy and authenticity of the brochure and should always visit the property to satisfy themselves of the property's suitability and obtain in writing via their solicitor what's included with the property including any land. The dimensions provided may include, or exclude, recesses intrusions and fitted furniture. Any measurements provided are for guide purposes only and have been taken by electronic device at the widest point. Any reference to alterations to, or use of, any part of the property does not mean that any necessary planning, building regulations or other consent has been obtained. A buyer must find out by inspection or in other ways that all information is correct. None of the appliances/services stated or shown in this brochure have been tested by ourselves and none are warranted by our seller or MFL.



Text and description  
**BEN STEWART CLARK**  
 Area Sales Manager



Professional photography  
**MARK BRYCE**  
 Photographer



Layout graphics and design  
**ALAN SUTHERLAND**  
 Designer