

22 Braeview Crescent

STAR, GLENROTHES, KY7 6LZ



*IMMACULATELY PRESENTED TWO
BEDROOM BUNGALOW*



01592 800 695



www.mcewanfraserlegal.co.uk



info@mcewanfraserlegal.co.uk





22 Braeview Crescent is a wonderful semi-detached bungalow situated within a prime residential setting. The property has been extensively modernised and upgraded by the current owners within the last 12 months.

There is a welcoming entrance hallway which leads to the lounge. The lounge is pleasantly located to the front of the property with a front facing large window flooding the room with natural light. There is a good sized modern kitchen to the front which has a range of wall and base units with fully integrated appliances. The two double bedrooms are quietly situated to the rear with French doors leading to the rear garden. Bedroom one includes a well fitted built-in wardrobe providing ample storage. The modern shower room completes the accommodation on offer. The property further benefits from newly installed double glazing and modern heating system. There is a generous driveway which leads to a detached single garage. The gardens are mainly laid to lawn with mature shrubs and borders both front and rear.

Viewing is highly recommended to appreciate the accommodation on offer







Bedroom 1





Bedroom 2





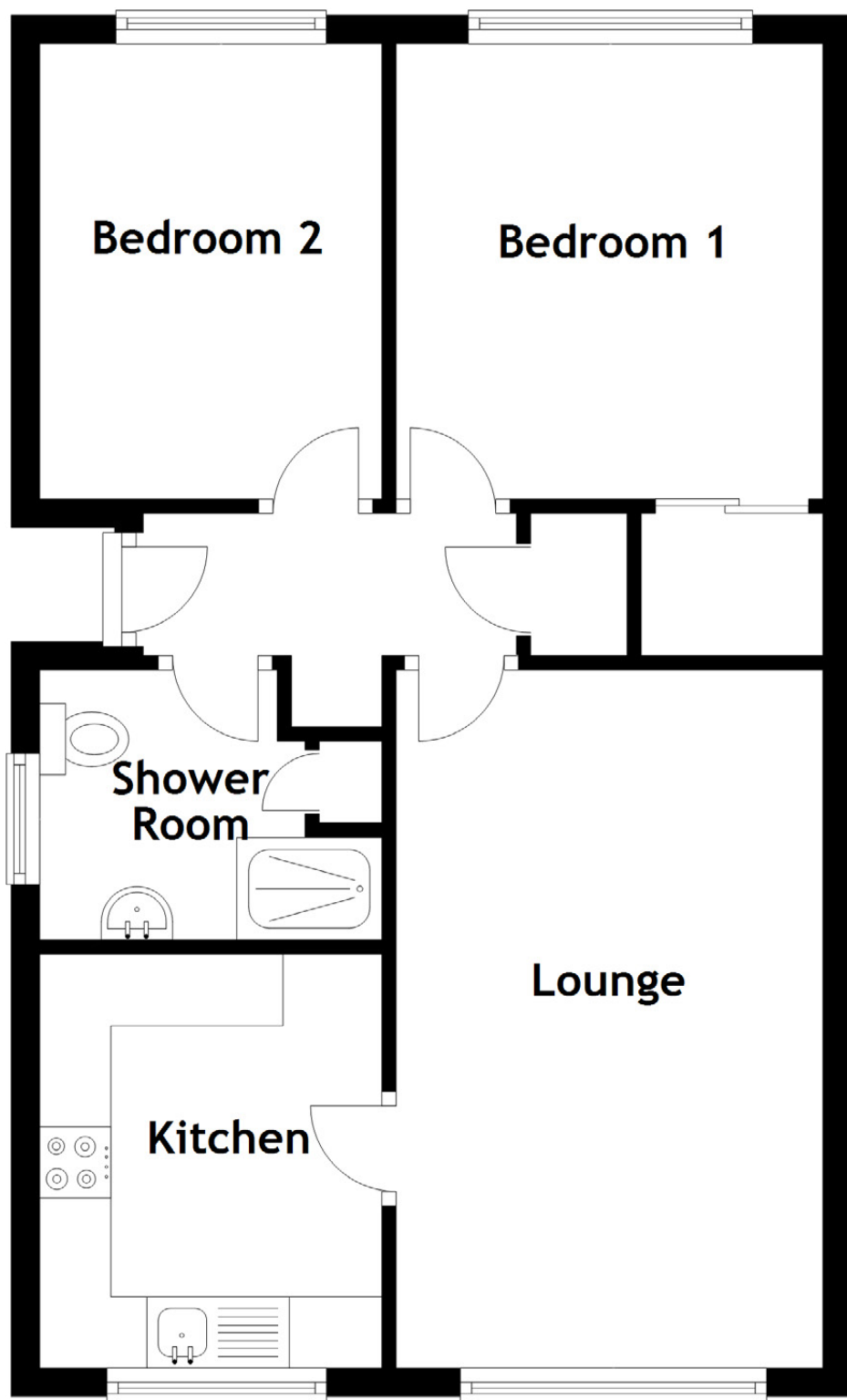

Approximate Dimensions

(Taken from the widest point)

Lounge	4.90m (16'1") x 3.00m (9'10")	Shower Room	2.40m (7'11") x 1.40m (4'7")
Kitchen	2.90m (9'6") x 2.40m (7'11")		
Bedroom 1	3.20m (10'6") x 3.00m (9'10")	Gross internal floor area (m ²): 48m ²	
Bedroom 2	3.20m (10'6") x 2.40m (7'11")	EPC Rating: D	





Star of Markinch is located North East of Glenrothes and Markinch and is only a few miles from a main line train station. Star is a stunning semi rural location and has an excellent Primary School and is very close to Glenrothes and Markinch for all amenities. Glenrothes is situated in the heart of Fife in East Central Scotland. It is located approximately equidistant between the cities of Edinburgh (32 miles) and Dundee (27 miles). Glenrothes is the administrative capital of Fife containing both the Fife Council and Fife Constabulary headquarters. It established itself as a major industrial centre in Scotland's silicon glen during the 1980's and 90's with several major electronic companies establishing in the town. Glenrothes is unique in Fife as the majority of the town's centre is contained indoors, the Kingdom Shopping Centre providing a great deal more than normal requirements. The town has a variety of recreational facilities including the newly built Michael Woods regional sports centre, Balgeddie Fountain Spa and Hotel, and Civic Centre with theatre. The town has strong links with the main Scottish transport network with bus and Markinch train station having links to all major cities. Glenrothes has a variety of schools at both primary and secondary level with the newly-built Auchmuty High School being the popular choice.

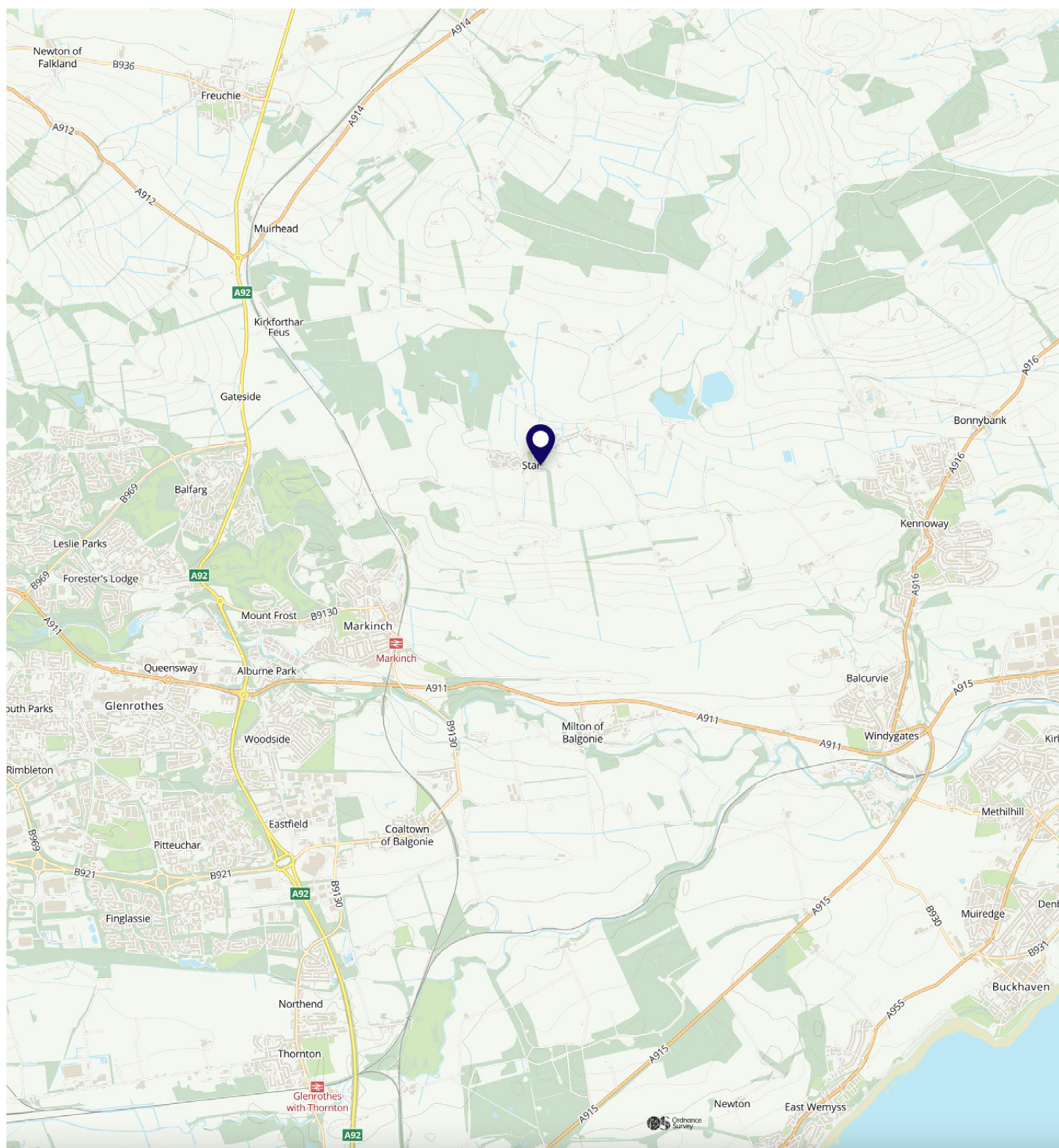

Image credit: <https://www.ordnancesurvey.co.uk/osmap/>

McEwan Fraser Legal

Solicitors & Estate Agents

Tel. 01592 800 695

www.mcewanfraserlegal.co.uk

info@mcewanfraserlegal.co.uk

Part
Exchange
Available



THE SUNDAY TIMES
THE SUNDAY TIMES



Text and description
JAY STEIN
Area Sales Manager



Professional photography
LEIGH ROLLO
Photographer



Layout graphics and design
ALAN SUTHERLAND
Designer

Disclaimer: The copyright for all photographs, floorplans, graphics, written copy and images belongs to McEwan Fraser Legal and use by others or transfer to third parties is forbidden without our express consent in writing. Prospective purchasers are advised to have their interest noted through their solicitor as soon as possible in order that they may be informed in the event of an early closing date being set for the receipt of offers. These particulars do not form part of any offer and all statements and photographs contained herein are for illustrative purposes and are not guaranteed or warranted. Buyers must satisfy themselves for the accuracy and authenticity of the brochure and should always visit the property to satisfy themselves of the property's suitability and obtain in writing from their solicitor what's included with the property including any land. The dimensions provided may include, or exclude, recesses intrusions and fitted furniture. Any measurements provided are for guide purposes only and have been taken by electronic device at the widest point. Any reference to alterations to, or use of, any part of the property does not mean that any necessary planning, building regulations or other consent has been obtained. A buyer must find out by inspection or in other ways that all information is correct. None of the appliances/services stated or shown in this brochure have been tested by ourselves and none are warranted by our seller or MFL.