

# 56 Cleugh Rise

WALLYFORD, EAST LOTHIAN, EH21 8FJ



*SPACIOUS FOUR BEDROOM DETACHED  
FAMILY HOME IN WALLYFORD*



0131 524 9797



[www.mcewanfraserlegal.co.uk](http://www.mcewanfraserlegal.co.uk)



[info@mcewanfraserlegal.co.uk](mailto:info@mcewanfraserlegal.co.uk)



McEwan Fraser Legal is delighted to present this spacious four-bedroom detached family home in the East Lothian town of Wallyford.

Inside, the property comprises a spacious living area which is front-facing and generously proportioned with ample space for various furniture configurations.







The fully equipped kitchen which provides direct access into the private rear garden. The kitchen is fitted with integrated appliances has a utility room and downstairs WC. In the kitchen there is also ample floor space for dining furniture.







The house boasts four generous double bedrooms ranging in size from master bedroom to bedroom four.







**Bedroom 2**







**Bedroom 3**





**Bedroom 4**





There is one main family bathroom with white three piece suite and a shower over the bath as well as master bedroom en suite shower room and downstairs WC completing the facilities within the property. All have been finished to an excellent standard.



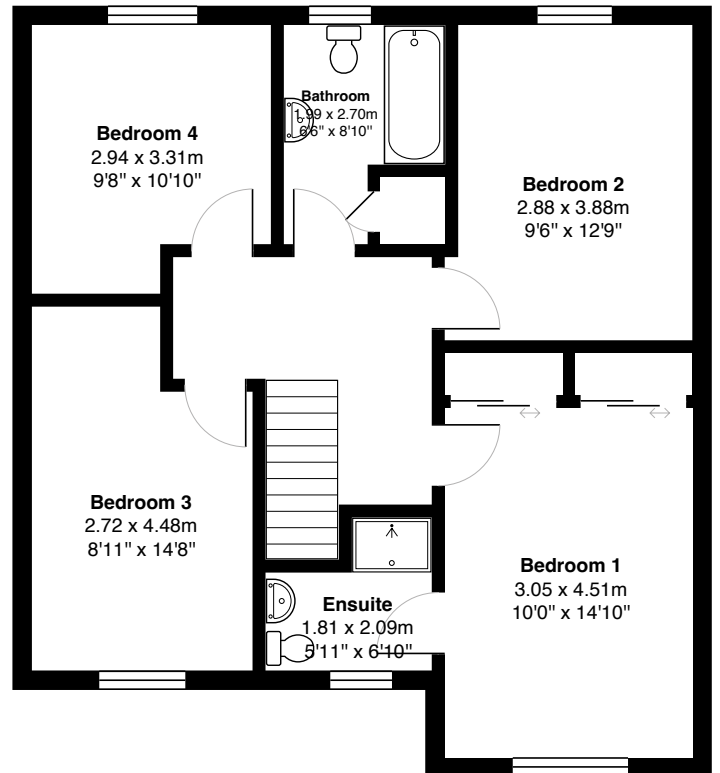
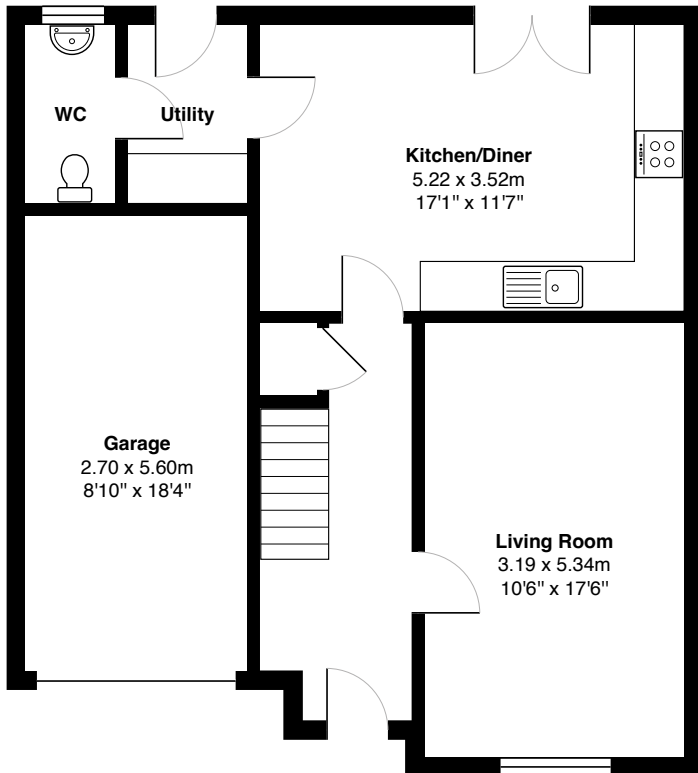

Gross internal floor area (m<sup>2</sup>): 119m<sup>2</sup>

EPC Rating: B

## Floor Plan



In addition to this, the property includes an integral garage, EV charger, off-street parking for circa four cars with ease, front and back gardens and benefits from gas central heating and modern double glazing, making this a warm and cost-effective family home, year-round.



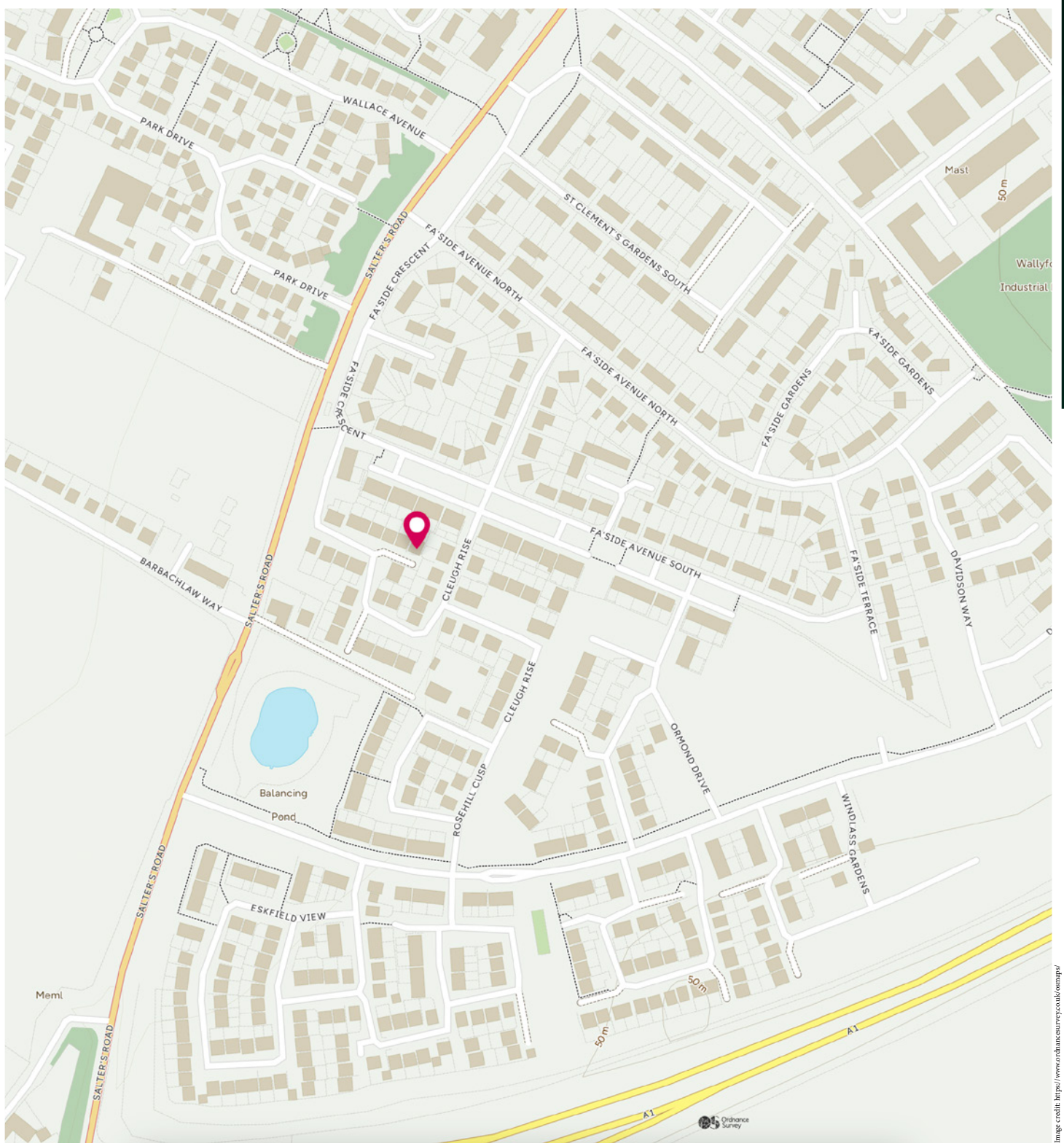

# McEwan Fraser Legal

Solicitors & Estate Agents

Tel. 0131 524 9797

[www.mcewanfraserlegal.co.uk](http://www.mcewanfraserlegal.co.uk)

[info@mcewanfraserlegal.co.uk](mailto:info@mcewanfraserlegal.co.uk)

Part  
Exchange  
Available



THE SUNDAY TIMES  
THE SUNDAY TIMES



Text and description  
**BEN STEWART CLARK**  
Area Sales Manager



Professional photography  
**MARK BRYCE**  
Photographer



Layout graphics and design  
**ALAN SUTHERLAND**  
Designer

**Disclaimer:** The copyright for all photographs, floorplans, graphics, written copy and images belongs to McEwan Fraser Legal and use by others or transfer to third parties is forbidden without our express consent in writing. Prospective purchasers are advised to have their interest noted through their solicitor as soon as possible in order that they may be informed in the event of an early closing date being set for the receipt of offers. These particulars do not form part of any offer and all statements and photographs contained herein are for illustrative purposes and are not guaranteed or warranted. Buyers must satisfy themselves for the accuracy and authenticity of the brochure and should always visit the property to satisfy themselves of the property's suitability and obtain in writing via their solicitor what's included with the property including any land. The dimensions provided may include, or exclude, recesses intrusions and fitted furniture. Any measurements provided are for guide purposes only and have been taken by electronic device at the widest point. Any reference to alterations to, or use of, any part of the property does not mean that any necessary planning, building regulations or other consent has been obtained. A buyer must find out by inspection or in other ways that all information is correct. None of the appliances/services stated or shown in this brochure have been tested by ourselves and none are warranted by our seller or MFL.