

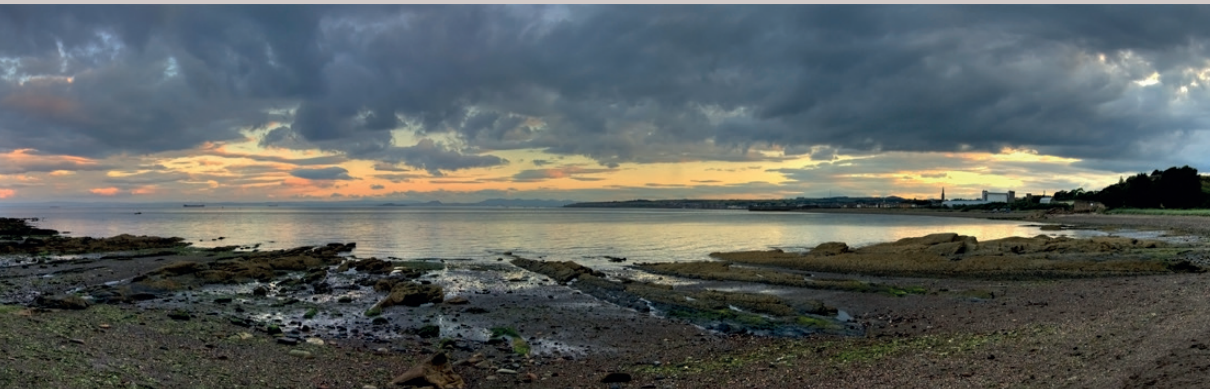



McEwan Fraser Legal
Solicitors & Estate Agents
01592 800 695

163 Greenloanings

KIRKCALDY, FIFE, KY2 6NN



THE LOCATION

Kirkcaldy, 'The Lang Toun' is one of Fife's principal towns and provides a wide range of retail, cultural and leisure services as well as primary, secondary and further education at the Adam Smith College. A thriving Fife town to the north of Dunfermline and the Forth Bridges, Kirkcaldy has excellent shopping facilities including the Mercat shopping centre. In addition, Kirkcaldy has four secondary schools and twelve primary schools.

One of the great attractions of Kirkcaldy is its excellent commuter network with the rail station and good arterial connections: Edinburgh (twenty-five miles), Glasgow (forty-six), Dundee (twenty-nine), Perth (thirty-five) and Edinburgh Airport (eighteen) are all within easy access via road and rail.





THE PROPERTY

163 Greenloanings is a spacious family mid-terraced villa situated in the sought after area of Kirkcaldy. The property is situated on a large plot with an open aspect and potential access for off-street parking.

Entrance to the property is through a double glazed door into the bright reception area. The lounge is located to the front of the property with windows giving an abundance of light and includes a lovely feature fireplace. The modern kitchen is a good size and has a range of floor and wall mounted units with a door leading to the rear garden. The upper level comprises of two double bedrooms with built-in storage in both of the bedrooms. The family bathroom comprises of a three-piece white bathroom suite with shower. Double glazing and gas central heating has been installed throughout. The garden grounds are well maintained at the rear for family outdoor living.





THE DETAILS

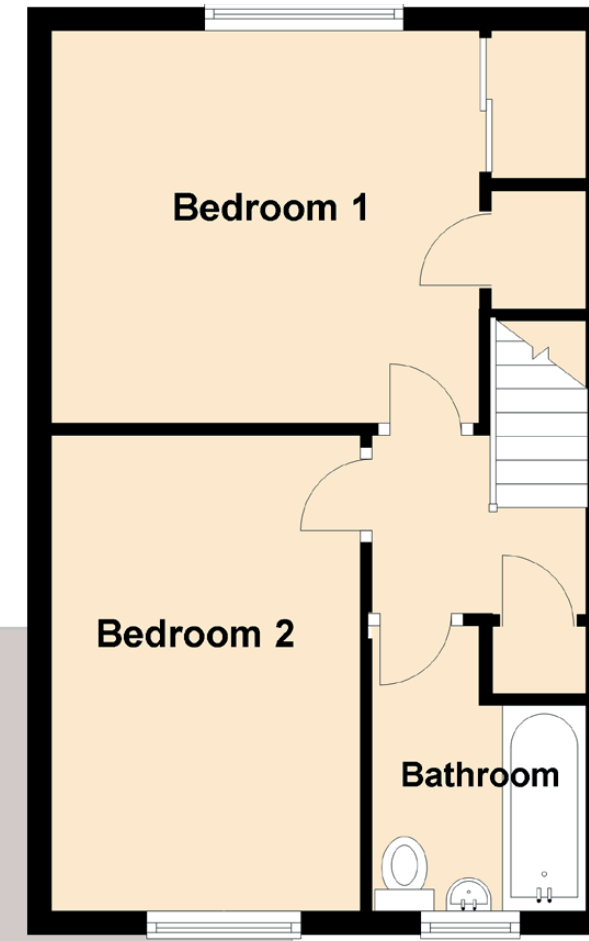
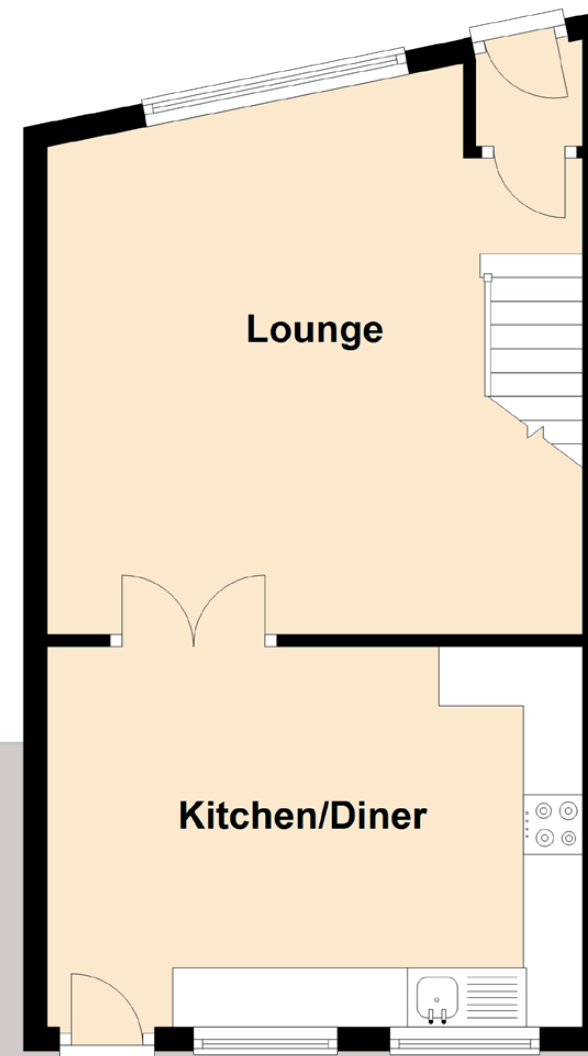

Approximate Dimensions
(Taken from the widest point)

Kitchen/Diner	4.50m (14'9") x 3.20m (10'6")
Lounge	4.50m (14'9") x 4.10m (13'6")
Bedroom 1	3.60m (11'10") x 3.30m (10'10")
Bedroom 2	4.00m (13'1") x 2.60m (8'6")
Bathroom	2.40m (7'10") x 1.80m

Gross internal floor area (m²): 72m²

EPC Rating: D

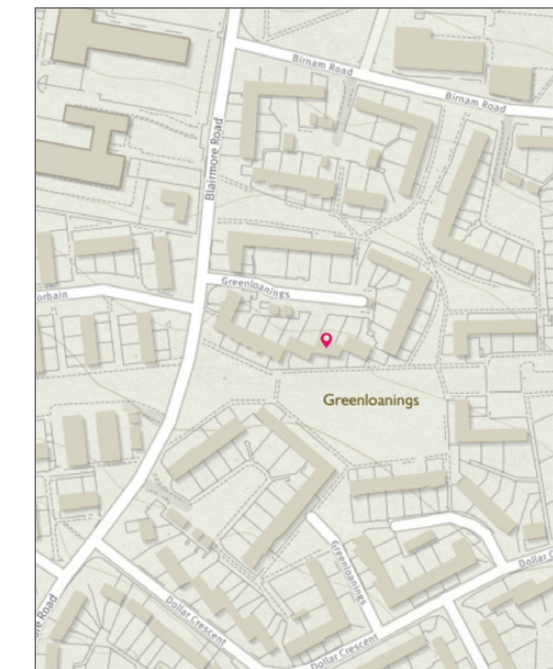

Image credit: <https://www.ordnancesurvey.co.uk/osmaps/>



McEwan Fraser Legal

Solicitors & Estate Agents

Tel. 01592 800 695
www.mcewanfraserlegal.co.uk
info@mcewanfraserlegal.co.uk

Part
Exchange
Available

Disclaimer: The copyright for all photographs, floorplans, graphics, written copy and images belongs to McEwan Fraser Legal and use by others or transfer to third parties is forbidden without our express consent in writing. Prospective purchasers are advised to have their interest noted through their solicitor as soon as possible in order that they may be informed in the event of an early closing date being set for the receipt of offers. These particulars do not form part of any offer and all statements and photographs contained herein are for illustrative purposes and are not guaranteed or warranted. Buyers must satisfy themselves for the accuracy and authenticity of the brochure and should always visit the property to satisfy themselves of the property's suitability and obtain in writing via their solicitor what's included with the property including any land. The dimensions provided may include, or exclude, recesses intrusions and fitted furniture. Any measurements provided are for guide purposes only and have been taken by electronic device at the widest point. Any reference to alterations to, or use of, any part of the property does not mean that any necessary planning, building regulations or other consent has been obtained. A buyer must find out by inspection or in other ways that all information is correct. None of the appliances/services stated or shown in this brochure have been tested by ourselves and none are warranted by our seller or MFL.



Text and description
JAY STEIN
 Surveyor



Professional photography
GRANT LAWRENCE
 Photographer



Layout graphics and design
ALAN SUTHERLAND
 Designer