



McEwan Fraser Legal

Solicitors & Estate Agents

01383 660 570

3 King Street

INVERKEITHING, FIFE, KY11 1NB



THE LOCATION

Inverkeithing is a fabulous commuter link for those travelling by road or rail to north and south of the Forth. Dunfermline is on the doorstep and Edinburgh City Centre is just 20 minutes over the bridges. Both can be easily accessed by Inverkeithing Train Station. Local shopping for everyday requirements can be found within Inverkeithing itself with an ADSA supermarket available in nearby Dalgety Bay.

The Ferrytoll park and ride provides easy parking at a very reasonable cost and access to Edinburgh including Edinburgh Airport. Further shopping can be found in Dunfermline including The Kingsgate Shopping Centre and the high street. Schooling of good repute for both primary and secondary education can be found within Inverkeithing.

THE PROPERTY

McEwan Fraser Legal is delighted to present this ground floor apartment which has an abundance of high-quality fixtures and fittings and offers spacious living accommodation throughout. Located in a modern residential area.

Presented in move-in condition, the property is accessed via its own front door leading to the open planned lounge, the lounge is situated towards the rear with large picturesque window flooding the room with natural light with stunning views. There is a wonderful kitchen with a good selection of stylish wall and base units with integral appliances and dining area which host a table and six chairs. All bedrooms are double in size with space for free-standing furniture if required. The modern bathroom with stylish splash-back tiling and shower completes the accommodation on offer.

Ample private and visitor parking is provided to the front of the property. There are well-maintained gardens to the rear of the property which are fully enclosed.



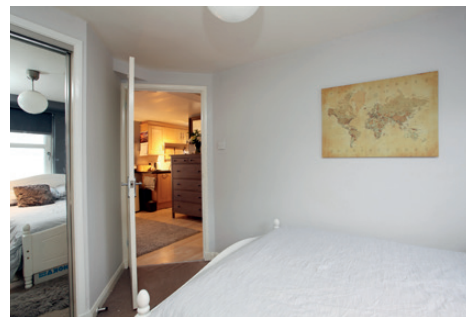

Approximate Dimensions
(Taken from the widest point)

Lounge/Diner	7.10m (23'4") x 3.35m (11')
Kitchen	2.95m (9'8") x 2.10m (6'11")
Bedroom 1	3.35m (11') x 2.60m (8'6")
Bedroom 2	3.21m (10'6") x 2.42m (7'11")
Bedroom 3	3.00m (9'10") x 1.85m (6'1")
Bathroom	3.05m (10') x 2.35m (7'9")

Gross internal floor area (m²): 66m²

EPC Rating: C

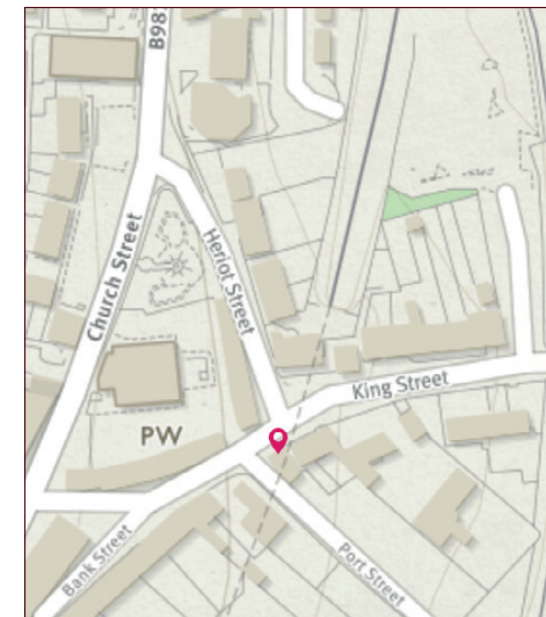

Image credit: <https://www.dummeasures.co.uk/locations/>



McEwan Fraser Legal

Solicitors & Estate Agents

Tel. 01383 660 570
www.mcewanfraserlegal.co.uk
info@mcewanfraserlegal.co.uk

Part
Exchange
Available

Disclaimer: The copyright for all photographs, floorplans, graphics, written copy and images belongs to McEwan Fraser Legal and use by others or transfer to third parties is forbidden without our express consent in writing. Prospective purchasers are advised to have their interest noted through their solicitor as soon as possible in order that they may be informed in the event of an early closing date being set for the receipt of offers. These particulars do not form part of any offer and all statements and photographs contained herein are for illustrative purposes and are not guaranteed or warranted. Buyers must satisfy themselves for the accuracy and authenticity of the brochure and should always visit the property to satisfy themselves of the property's suitability and obtain in writing via their solicitor what's included with the property including any land. The dimensions provided may include, or exclude, recesses intrusions and fitted furniture. Any measurements provided are for guide purposes only and have been taken by electronic device at the widest point. Any reference to alterations to, or use of, any part of the property does not mean that any necessary planning, building regulations or other consent has been obtained. A buyer must find out by inspection or in other ways that all information is correct. None of the appliances/services stated or shown in this brochure have been tested by ourselves and none are warranted by our seller or MFL.



Text and description
JAY STEIN
 Surveyor



Professional photography
LEIGH ROLLO
 Photographer



Layout graphics and design
ALAN SUTHERLAND
 Designer