



McEwan Fraser Legal

Solicitors & Estate Agents

01382 721 212

26 Charleston Village

CHARLESTON, FORFAR, ANGUS, DD8 1UF

Forfar

ANGUS, DD8 1UF

Near the rolling hills and picturesque scenery of Angus, just three minutes from Glamis and 20 minutes from Dundee, lies the Hamlet of Charleston. With its mix of new, and long-term residents creating a very friendly, welcoming community. Volunteers maintain an extensive network of green paths in and around the village giving walkers and mountain bikers access to the varied natural pleasures of this delightful rural setting.

The village of Charleston came into being in the 1830s. At least 50 houses were then built, and the village was named Charleston after the proprietor of Rochelhill, Charles Henderson. In 1845, it was noted that the village of Charleston had 230 inhabitants, a number that was fast increasing. The occupants of the village were largely handloom weavers, working industriously in their cottages in addition to their normal working hours, weaving coarse brown linen, the yarn for which was spun in the mill at Glamis.

This is, quiet simply, a beautiful place to live. Charleston also has its own village hall. With stunning scenery and Glamis Castle on the doorstep, there will be plenty to keep you occupied.



26 Charleston Village

CHARLESTON, FORFAR, ANGUS, DD8 1UF

Located within the commuter village of Charleston, number 26 sits amid a mix of different property styles that are mainly of a private residential nature. All amenities can be found within easy reach of this popular commuter destination. This home will not disappoint.

Access is from the side of the property and into the vestibule. The lounge offers elegant proportions and dual aspect with patio doors to the garden. The room is carpeted and a blank canvass for you to stamp your own mark. The kitchen is a large open-plan room where families will gather to either eat or chat and there is a dining area and a family room. On the ground floor is also a guest cloakroom with toilet and wash hand basin.

A carpeted staircase rises to the upper floor with four bedrooms and the family bathroom. Bedrooms one, two and four have built-in wardrobes. The bathroom has a "country" look with a feature bath, wash hand basin and pedestal and toilet. There is also a shower enclosure and the floor is tiled.

Externally there is off road parking to the front for two cars. The garden to the back is enclosed with two levels offering a patio outside the patio doors and steps rising to a grassed area with shrubs.

Excellent location and value for money in this immaculately presented home.





Specifications & Details

FLOOR PLAN, DIMENSIONS & MAP

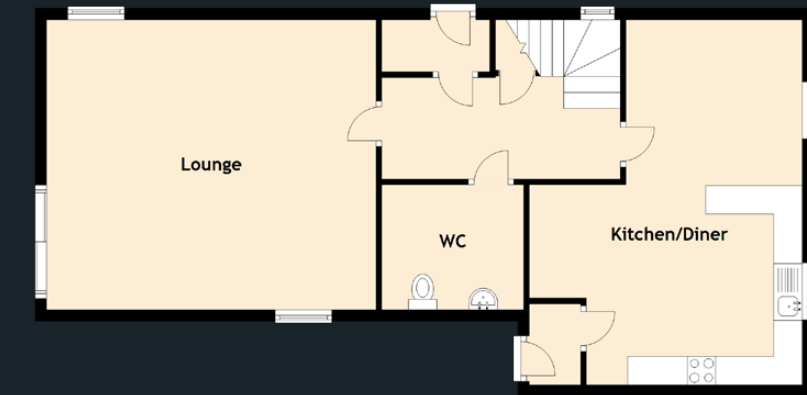

Approximate Dimensions (Taken from the widest point)

Lounge	5.80m (19') x 5.30m (17'5")
Kitchen/Diner	6.20m (20'4") x 4.80m (15'9")
Bedroom 1	4.30m (14'1") x 3.10m (10'2")
Bedroom 2	4.00m (13'2") x 2.70m (8'10")
Bedroom 3	3.60m (11'10") x 2.50m (8'2")
Bedroom 4	2.50m (8'2") x 2.10m (6'11")
Bathroom	3.20m (10'6") x 2.50m (8'2")
WC	2.50m (8'2") x 2.20m (7'3")

Gross internal floor area (m²): 143m² | EPC Rating: E

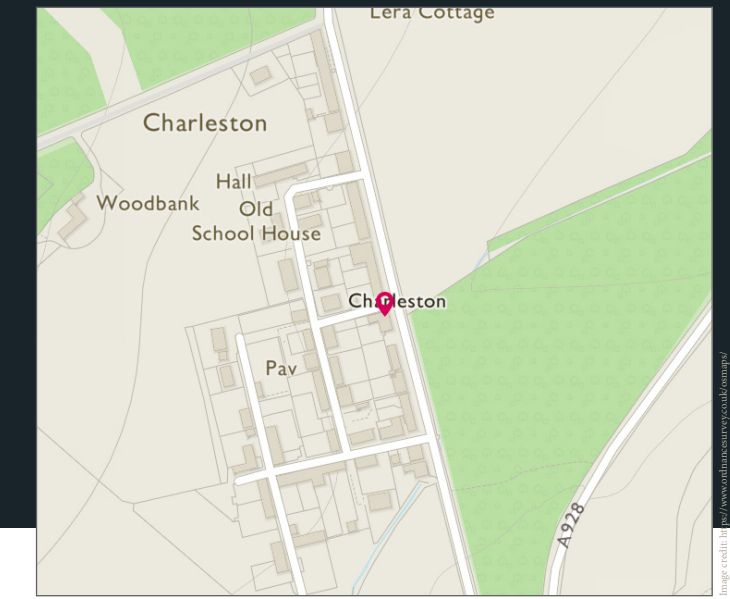



McEwan Fraser Legal

Solicitors & Estate Agents

Tel. 01382 721 212
www.mcewanfraserlegal.co.uk
info@mcewanfraserlegal.co.uk

Part
Exchange
Available

Disclaimer: The copyright for all photographs, floorplans, graphics, written copy and images belongs to McEwan Fraser Legal and use by others or transfer to third parties is forbidden without our express consent in writing. Prospective purchasers are advised to have their interest noted through their solicitor as soon as possible in order that they may be informed in the event of an early closing date being set for the receipt of offers. These particulars do not form part of any offer and all statements and photographs contained herein are for illustrative purposes and are not guaranteed or warranted. Buyers must satisfy themselves for the accuracy and authenticity of the brochure and should always visit the property to satisfy themselves of the property's suitability and obtain in writing via their solicitor what's included with the property including any land. The dimensions provided may include, or exclude, recesses intrusions and fitted furniture. Any measurements provided are for guide purposes only and have been taken by electronic device at the widest point. Any reference to alterations to, or use of, any part of the property does not mean that any necessary planning, building regulations or other consent has been obtained. A buyer must find out by inspection or in other ways that all information is correct. None of the appliances/services stated or shown in this brochure have been tested by ourselves and none are warranted by our seller or MFL.



Text and description
JAYNE SMITH
 Surveyor



Professional photography
GRANT LAWRENCE
 Photographer



Layout graphics and design
ALLY CLARK
 Designer