



  
**McEwan Fraser Legal**  
Solicitors & Estate Agents  
0131 524 9797

2f2, 6 Dalgety Avenue

EDINBURGH, EH7 5UE



# LOCATION

EDINBURGH, EH7 5UE

Meadowbank is a sought after location to the east of the city centre. Within the vicinity, there is an excellent range of local amenities, including local shopping, transport and recreational facilities.

Local shopping facilities can be found within walking distance of the flat at the nearby Meadowbank Retail Park, here you can provide everything for all your monthly requirements.

There are many recreational facilities within the surrounding areas, including many fine golf courses, Meadowbank Sports Centre and many delightful walks through the Holyrood Park, which is only a stone's throw from the property.

Regular bus service is within minutes from the property will take you west to the city centre or east via Portobello into the heart of East Lothian.



# 2F2, 6 DALGETY AVENUE

EDINBURGH, EH7 5UE

An excellent opportunity has arisen to acquire this spacious, modernised one-bedroom apartment, located in the popular Meadowbank area of Edinburgh, making for an ideal first-time buyer or buy-to-let opportunity. Viewing of this property is highly recommended.

Internally this accommodation is in excellent decorative order, briefly consisting of an entrance hallway with large cupboard, and open plan kitchen/lounge. This property further benefits from central heating, as well as being double glazed. The kitchen has ample space for free-standing white goods as well as plenty of cupboard space. The large hall cupboard contains a plumbed washing machine and ample storage space. The double bedroom is spacious and bright and is fresh to make for a very neutral bedroom. The property is completed by a shower room which has been finished to a great standard.

This property also benefits from a secure door entry system and more than adequate on-street parking to accommodate residents and visitors alike. Early bird viewing is highly recommended as this property is to be of particular interest to first time buyers, investors and young professionals alike.



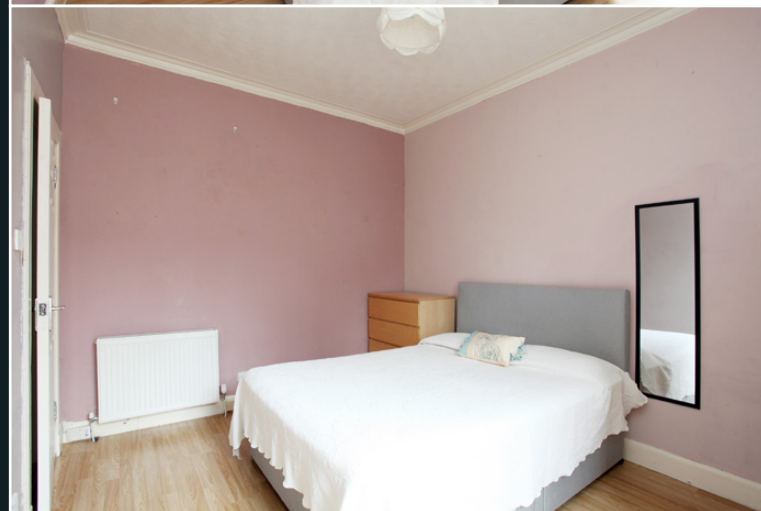
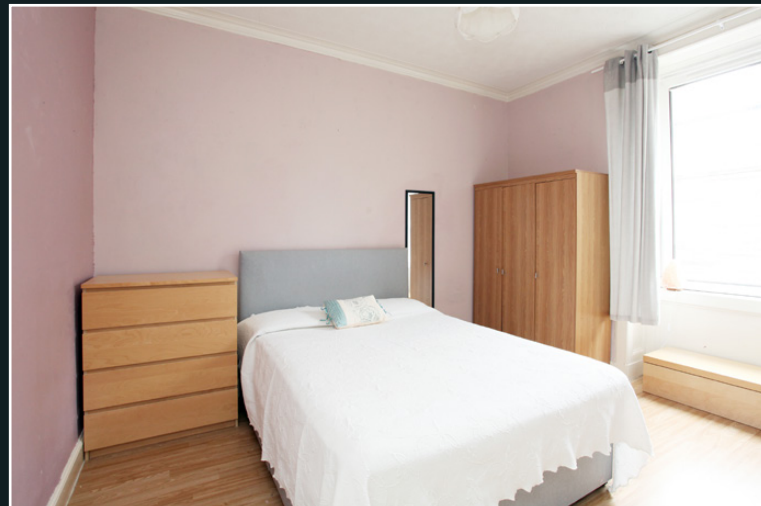

# SPECIFICATIONS

FLOOR PLAN, DIMENSIONS & MAP

Approximate Dimensions  
(Taken from the widest point)

Lounge/Kitchen	5.50m (18'1") x 3.25m (10'8")
Bedroom	4.30m (14'1") x 3.10m (10'2")
Shower Room	2.70m (8'10") x 1.30m (4'3")

Gross internal floor area (m<sup>2</sup>): 35m<sup>2</sup>

EPC Rating: C

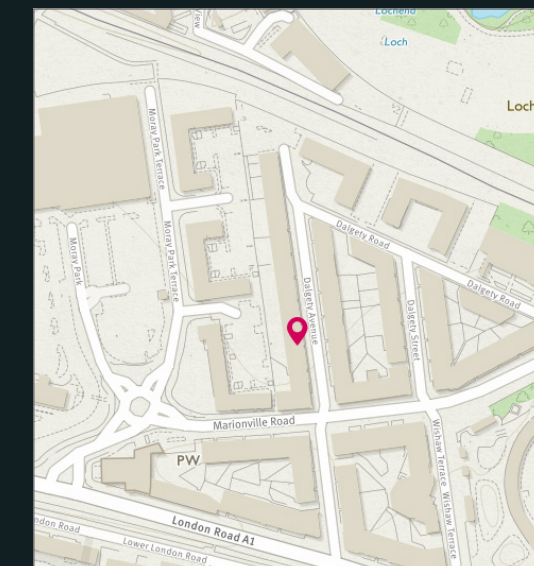

Image credit: <https://www.ordnancesurvey.co.uk/osmaps/>



  
**Solicitors & Estate Agents**

Tel. 0131 524 9797  
[www.mcewanfraserlegal.co.uk](http://www.mcewanfraserlegal.co.uk)  
[info@mcewanfraserlegal.co.uk](mailto:info@mcewanfraserlegal.co.uk)

**Part  
 Exchange  
 Available**

**Disclaimer:** The copyright for all photographs, floorplans, graphics, written copy and images belongs to McEwan Fraser Legal and use by others or transfer to third parties is forbidden without our express consent in writing. Prospective purchasers are advised to have their interest noted through their solicitor as soon as possible in order that they may be informed in the event of an early closing date being set for the receipt of offers. These particulars do not form part of any offer and all statements and photographs contained herein are for illustrative purposes and are not guaranteed or warranted. Buyers must satisfy themselves for the accuracy and authenticity of the brochure and should always visit the property to satisfy themselves of the property's suitability and obtain in writing via their solicitor what's included with the property including any land. The dimensions provided may include, or exclude, recesses intrusions and fitted furniture. Any measurements provided are for guide purposes only and have been taken by electronic device at the widest point. Any reference to alterations to, or use of, any part of the property does not mean that any necessary planning, building regulations or other consent has been obtained. A buyer must find out by inspection or in other ways that all information is correct. None of the appliances/services stated or shown in this brochure have been tested by ourselves and none are warranted by our seller or MFL.



Text and description  
**BEN STEWART CLARK**  
 Surveyor



Professional photography  
**LEIGH ROLLO**  
 Photographer



Layout graphics and design  
**ALLY CLARK**  
 Designer