



McEwan Fraser Legal
Solicitors & Estate Agents
01224 472 441

11 Deveronside

BANFF, AB45 1HP

THE LOCATION

BANFF, AB45 1HP



This fantastic property and the town of Banff are on the coastal footpath of the Moray Firth. From here you are within a short drive or a hop skip and jump to some of the most talked about beaches on the Moray coast, where an abundance of wildlife can be seen, such as seals, dolphins and the numerous species of birds that frequent this coastline.

Banff is a historic town, which boasts spectacular scenery in and around the locality. The historic Duff House, stunning marina, harbours and spectacular beaches are all close by. There are some nice tearooms, delicatessens, other eateries, and hotels, all of which add to the appeal of the town. The area is frequented by numerous visitors, especially during peak seasons. All the other normal facilities one would expect from a vibrant seaside town, such as banking options, NHS health centre, small shops, post office, restaurants and major supermarkets, can be found close by with primary and secondary school facilities available at the Banff Academy.

There are also numerous leisure facilities available in the area, including two immaculate 18 hole golf courses. The Duff House Royal and the famous Royal Tarlair links golf course are a short drive away.

The mouth of The River Deveron is on your doorstep with the River Spey being a short drive from the property both are renowned for their salmon and trout fishing. The Angler really is spoilt for choice with numerous local rivers, beaches and rugged coastline to fish. A comprehensive East Coast bus network operates through Banff.



View from 1st floor bedroom

11 DEVERONSIDE

BANFF, AB45 1HP



11 Deveronside Banff is situated in a quiet popular residential area of Banff, a historic picturesque seaside town on the Moray Coast. The property has been maintained regardless of cost and boasts many original features, ceiling cornice, pitch pine doors, and an original fireplace. In addition the property further benefits from sash and case windows, gas central heating and fresh neutral décor throughout. The property would suit the young family the professional couple or a fantastic holiday or second home, viewing is a must to appreciate the location and accommodation that is on offer.

From the hallway, there are two principal rooms on the ground floor level providing flexible accommodation consisting of a spacious formal lounge with original working fireplace and a formal dining room which could be utilized as a fourth bedroom. The modern kitchen includes floor and wall mounted units, with wood effect worktops and quality free standing appliances. The rear hall leads to the utility room, a three-piece shower room and access to the enclosed rear courtyard with steps to the upper garage with workshop.

A carpeted staircase with wooden balustrade leads to the first-floor landing where there are two double bedrooms both have views across the mouth of the River Deveron and the Moray Firth, a cleverly designed Jack and Jill bathroom with shower over the bath services these two bedrooms. A further carpeted staircase leads to the upper level where you

have a large double bedroom with its own private bathroom. There is also ample storage cupboards on all levels.

On-street free parking is available immediately to the front of the property, with off-street parking in the garage which is located at the rear of the property and accessed from High Shore Street. The rear courtyard is very private with a very high perimeter wall and can be accessed from the property, the garage or a separate outer door from High Shore Street. The courtyard is laid to large flagstones with various potted plants and ideal for enjoying the afternoon sun, entertaining and some alfresco dining.

Access to the stone-built garage is via a set of stone steps with safety handrail, the garage has power and light. There is also further secure and dry storage under part of the garage.





SPECIFICATIONS

FLOOR PLAN, DIMENSIONS & MAP

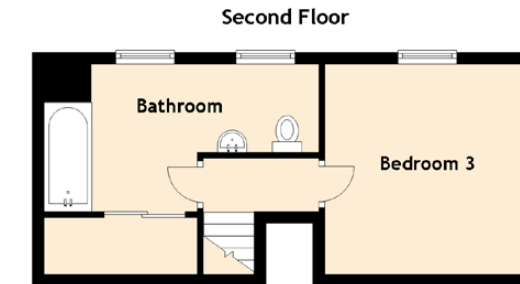
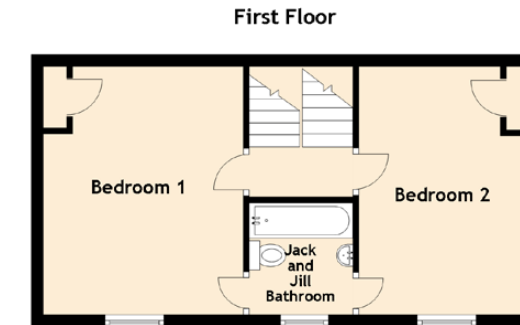
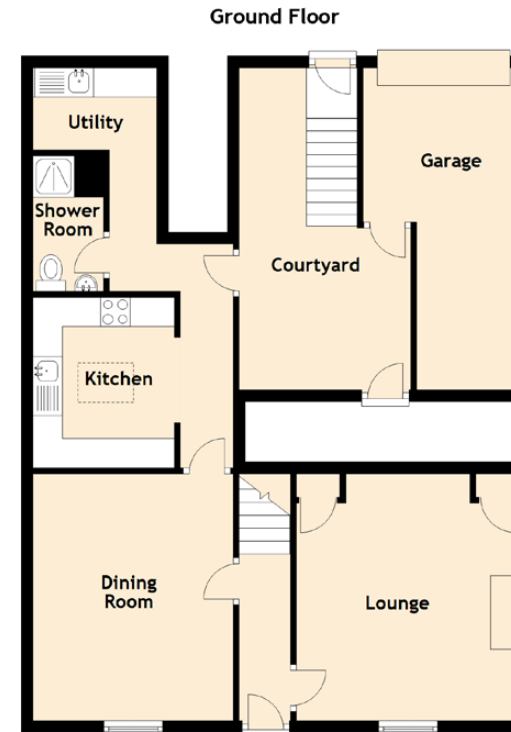

Approximate Dimensions (Taken from the widest point)

Lounge	4.30m (14'1") x 3.80m (12'6")
Dining Room	4.20m (13'9") x 3.40m (11'2")
Kitchen	2.90m (9'6") x 2.40m (7'10")
Utility	2.10m (6'11") x 1.40m (4'7")
Shower Room	2.30m (7'7") x 1.20m (3'11")
Bedroom 1	4.30m (14'1") x 3.40m (11'2")
Jack and Jill Bathroom	2.50m (8'2") x 2.00m (6'7")
Bedroom 2	4.30m (14'1") x 2.90m (9'6")
Bedroom 3	3.50m (11'6") x 3.40m (11'2")
Bathroom	5.10m (16'9") x 2.50m (8'2")

Gross internal floor area (m²): 140m² | EPC Rating: F

Extras (Included in the sale): All fitted floor coverings, blinds, curtains and light fittings are included, other soft furnishings may be available by separate negotiation.

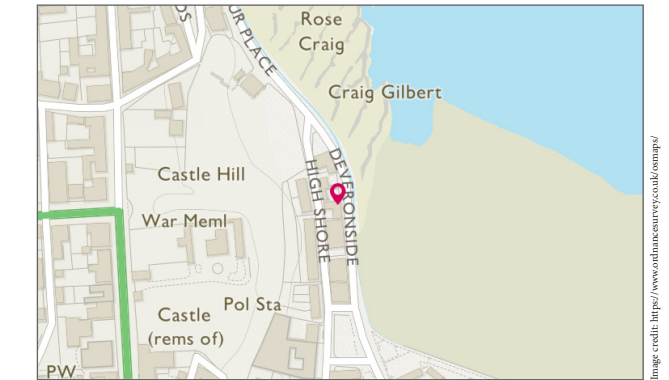

Image credit: <https://www.odinnsurvey.co.uk/emap/>



McEwan Fraser Legal

Solicitors & Estate Agents

Tel. 01224 472 441
www.mcewanfraserlegal.co.uk
info@mcewanfraserlegal.co.uk

Part
Exchange
Available

Disclaimer: The copyright for all photographs, floorplans, graphics, written copy and images belongs to McEwan Fraser Legal and use by others or transfer to third parties is forbidden without our express consent in writing. Prospective purchasers are advised to have their interest noted through their solicitor as soon as possible in order that they may be informed in the event of an early closing date being set for the receipt of offers. These particulars do not form part of any offer and all statements and photographs contained herein are for illustrative purposes and are not guaranteed or warranted. Buyers must satisfy themselves for the accuracy and authenticity of the brochure and should always visit the property to satisfy themselves of the property's suitability and obtain in writing via their solicitor what's included with the property including any land. The dimensions provided may include, or exclude, recesses intrusions and fitted furniture. Any measurements provided are for guide purposes only and have been taken by electronic device at the widest point. Any reference to alterations to, or use of, any part of the property does not mean that any necessary planning, building regulations or other consent has been obtained. A buyer must find out by inspection or in other ways that all information is correct. None of the appliances/services stated or shown in this brochure have been tested by ourselves and none are warranted by our seller or MFL.



Text and description
PETER REID
Surveyor



Professional photography
SCOTT MARSHALL
Photographer



Layout graphics and design
ALLY CLARK
Designer