



McEwan Fraser Legal
Solicitors & Estate Agents
0131 524 9797

19/5 Portobello Road

PIERSHILL, EDINBURGH, EH8 7BG



AREA

PIERSHILL

EDINBURGH

Piershill is a popular and sought after location located to the east of the city centre. Within the vicinity, there is an excellent range of local amenities including local shopping, transport, recreational facilities. Local shopping facilities can be found within walking distance and the nearby Morrisons supermarket will provide everything for all your monthly requirements but for those who feel their needs are greater, the city centre, which is only a short journey away, will provide a greater range of facilities.

There are many recreational facilities within the surrounding areas including many fine golf courses, Meadowbank Sports Centre and many delightful walks through the Queen's Park and Arthur's Seat.

There is a regular bus service minutes from the property which will take you heading west to the city centre or east via Portobello into the heart of East Lothian.



19/5

PORTOBELLO ROAD

PIERSHILL, EDINBURGH, EH8 7BG

An excellent opportunity has arisen to acquire this spacious two-bedroom, third floor flat, situated within the Piershill area of Edinburgh. Viewing of this property is highly recommended.

Internally this accommodation is in good order however would benefit from modernisation. The flat is briefly comprising; entrance hallway, including storage cupboard, a spacious lounge, good sized kitchen, two double bedrooms, both of which have a built-in wardrobe and a three-piece, partially tiled bathroom, benefiting from an over-head shower, however, would benefit from modernisation

This property also benefits from; gas central heating, fully double glazed UPVC windows, secure door entry system, more than adequate on-street parking to accommodate for residents and visitors in the local area, as well as a communal garden area to the rear of the property, accessed via the stairway.



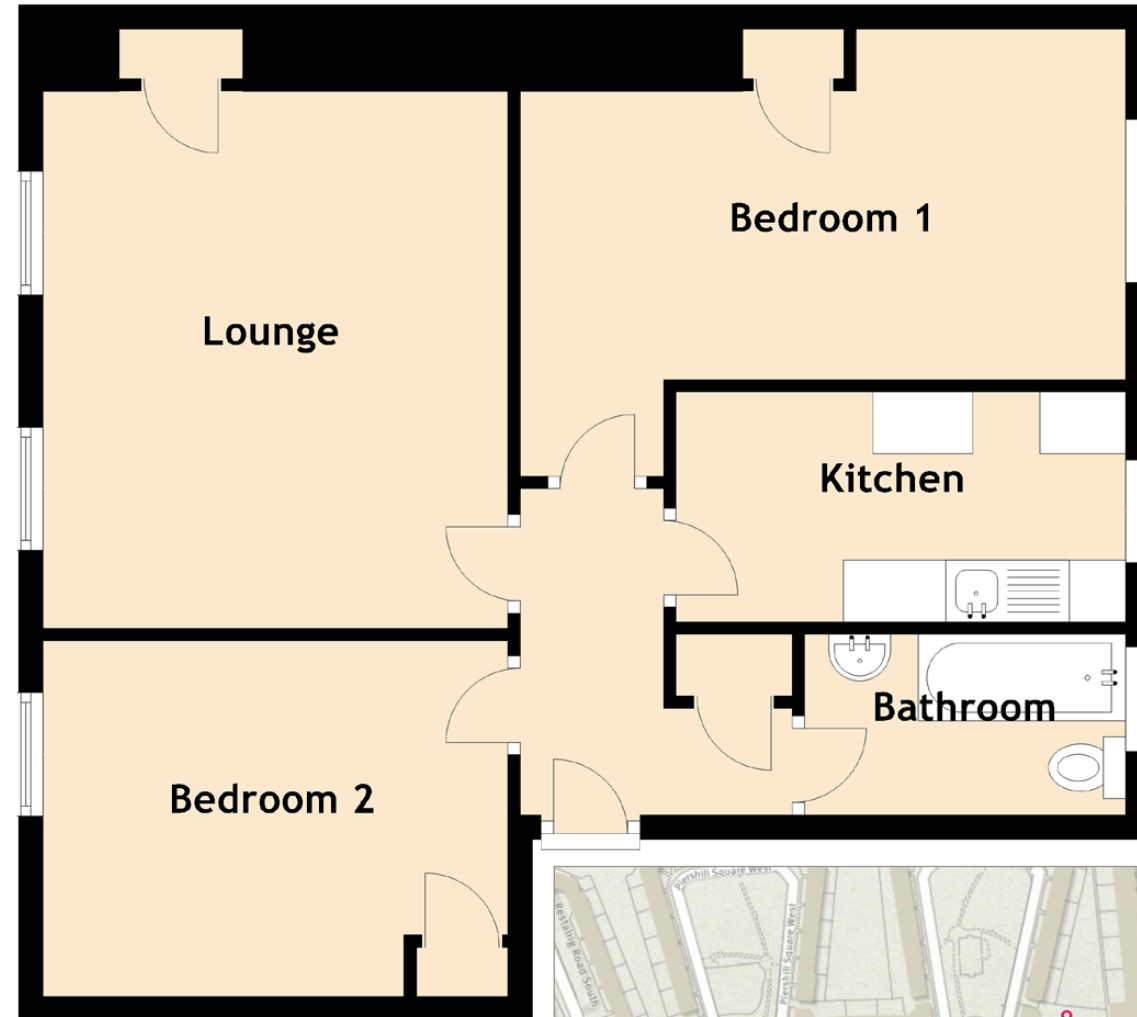

DETAILS & SPECIFICATIONS

FLOOR PLAN, DIMENSIONS & MAP

Approximate Dimensions
(Taken from the widest point)

Lounge	4.34m (14'3") x 3.76m (12'4")
Kitchen	3.64m (11'11") x 1.86m (6'1")
Bedroom 1	4.90m (16'1") x 3.11m (10'2")
Bedroom 2	3.76m (12'4") x 2.88m (9'5")
Bathroom	2.60m (8'6") x 1.46m (4'9")

Gross internal floor area (m²): 61m²
EPC Rating: C

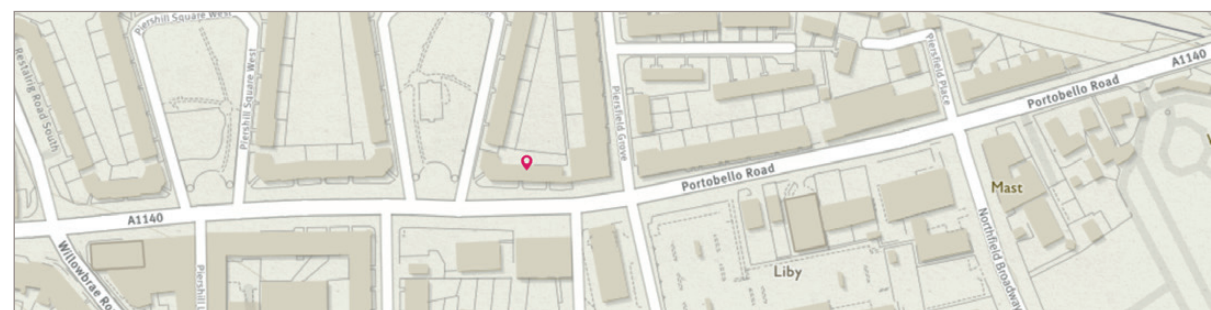



Solicitors & Estate Agents

Tel. 0131 524 9797
www.mcewanfraserlegal.co.uk
info@mcewanfraserlegal.co.uk

Part
Exchange
Available

Disclaimer: The copyright for all photographs, floorplans, graphics, written copy and images belongs to McEwan Fraser Legal and use by others or transfer to third parties is forbidden without our express consent in writing. Prospective purchasers are advised to have their interest noted through their solicitor as soon as possible in order that they may be informed in the event of an early closing date being set for the receipt of offers. These particulars do not form part of any offer and all statements and photographs contained herein are for illustrative purposes and are not guaranteed or warranted. Buyers must satisfy themselves for the accuracy and authenticity of the brochure and should always visit the property to satisfy themselves of the property's suitability and obtain in writing via their solicitor what's included with the property including any land. The dimensions provided may include, or exclude, recesses intrusions and fitted furniture. Any measurements provided are for guide purposes only and have been taken by electronic device at the widest point. Any reference to alterations to, or use of, any part of the property does not mean that any necessary planning, building regulations or other consent has been obtained. A buyer must find out by inspection or in other ways that all information is correct. None of the appliances/services stated or shown in this brochure have been tested by ourselves and none are warranted by our seller or MFL.



Text and description
BEN STEWART CLARK
Surveyor



Professional photography
ROSS MCBRIDE
Photographer



Layout graphics and design
ALAN SUTHERLAND
Designer