



  
**McEwan Fraser Legal**  
Solicitors & Estate Agents  
0131 524 9797

**20 Chester View**

MAYFIELD, DALKEITH, MIDLOTHIAN, EH22 5PJ





# The Location

MAYFIELD, DALKEITH,  
MIDLOTHIAN, EH22 5PJ

Mayfield is situated on the outskirts of Dalkeith and lies approximately 8 miles from the city of Edinburgh.

Mayfield itself is quite independent, providing a variety of local shops as well as banking and postal services. There is a Scotmid supermarket located here and there are also chemists, butchers, bakers and everything can be expected to satisfy most normal daily requirements. There is a choice of dentists and a substantial Doctor's Group Practice. The local Leisure Centre has its own five-a-side football xq and provides many other leisure facilities. Mayfield has its own Nursery School, Primary Schools and for Secondary education, there is Newbattle High School locally or Dalkeith High School a short bus journey away.

It is a very simple matter to travel down into Dalkeith and people travel from a wide radius to take advantage of everything that Dalkeith can provide, being the main commercial and shopping centre for this part of Midlothian.

It's worth noting many locals enjoy various country like walks out with the residential area, this might be ideal for a Sunday stroll or for any dog walkers also.

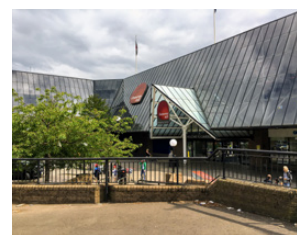



# 20 Chester View

MAYFIELD, DALKEITH,  
MIDLOTHIAN, EH22 5PJ

A delightful two-bedroom End-Terraced Home in the heart of the Mayfield.

Beautifully presented, the property boasts a wonderful situation in the heart of Midlothian's Town of Mayfield.

**Accommodation:** Hallway, living room, kitchen, conservatory, master bedroom, second bedroom, modernised bathroom and plenty of storage cupboards.

**Outdoor Space:** Private front and rear garden, terrace, mono-blocked driveway for adequate off-street parking.



Lounge



# Dining Area







Conservatory





Kitchen



## Bedrooms

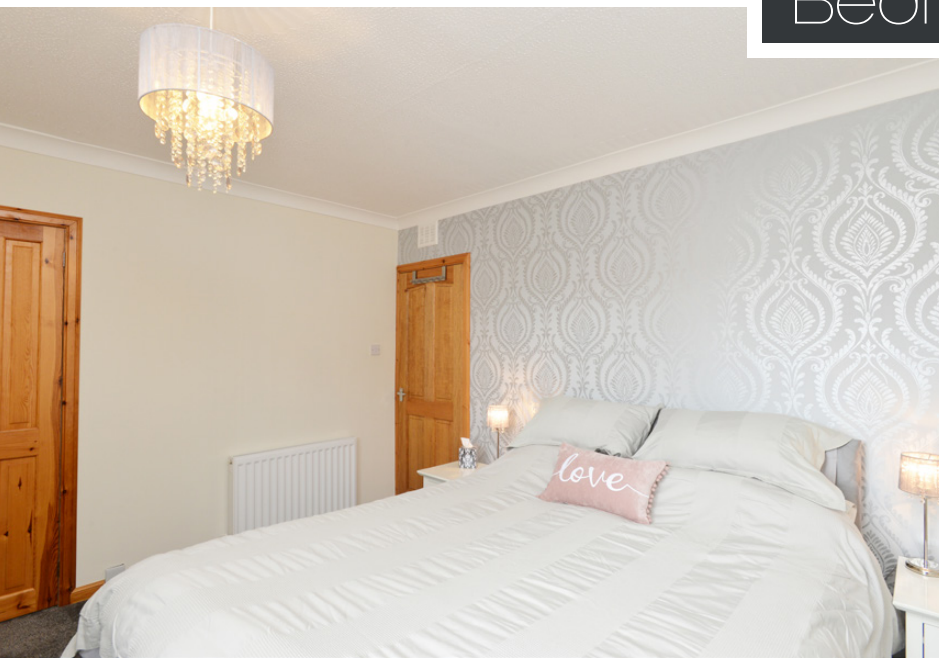



Shower Room



Attic Room



# Specifications & Details

FLOOR PLAN, DIMENSIONS & MAP

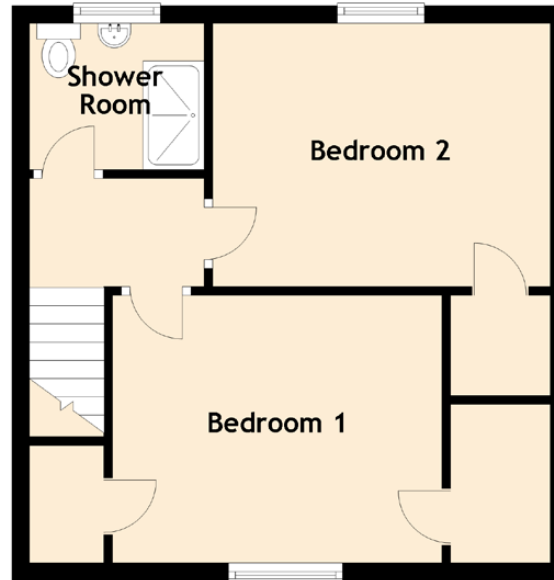
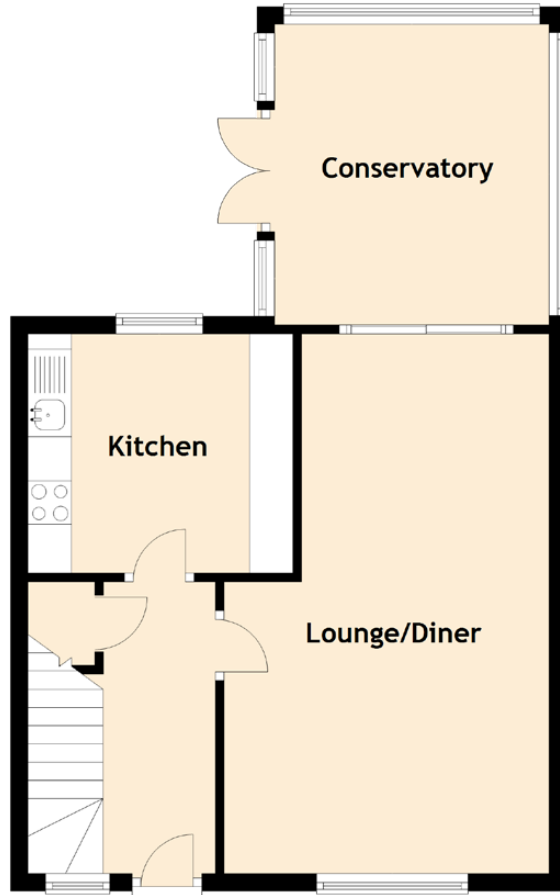

Approximate Dimensions  
(Taken from the widest point)

Lounge/Diner	6.19m (20'4") x 3.73m (12'3")
Conservatory	3.45m (11'4") x 3.15m (10'4")
Kitchen	3.04m (10') x 2.74m (9')
Bedroom 1	3.78m (12'5") x 3.07m (10'1")
Bedroom 2	3.88m (12'9") x 3.02m (9'11")
Shower Room	1.98m (6'6") x 1.68m (5'6")

Gross internal floor area (m<sup>2</sup>): 82m<sup>2</sup>

EPC Rating: C

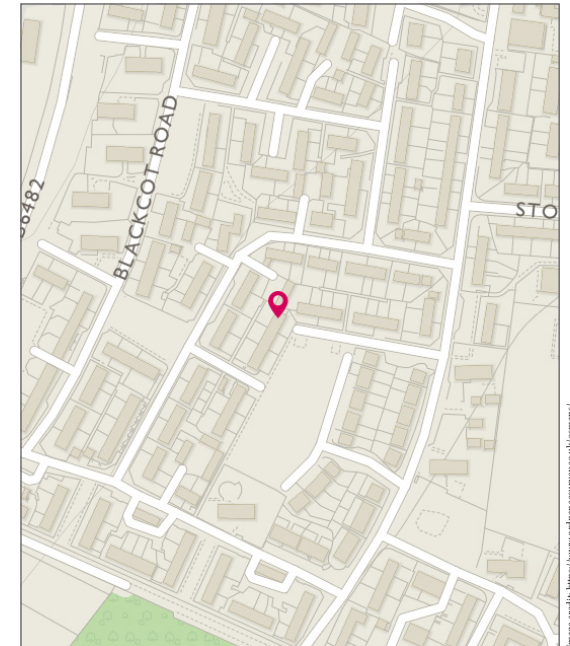

Image credit: <http://www.outline-surveys.co.uk/company/>





# McEwan Fraser Legal

Solicitors & Estate Agents

Tel. 0131 524 9797  
[www.mcewanfraserlegal.co.uk](http://www.mcewanfraserlegal.co.uk)  
[info@mcewanfraserlegal.co.uk](mailto:info@mcewanfraserlegal.co.uk)

Part  
Exchange  
Available

**Disclaimer:** The copyright for all photographs, floorplans, graphics, written copy and images belongs to McEwan Fraser Legal and use by others or transfer to third parties is forbidden without our express consent in writing. Prospective purchasers are advised to have their interest noted through their solicitor as soon as possible in order that they may be informed in the event of an early closing date being set for the receipt of offers. These particulars do not form part of any offer and all statements and photographs contained herein are for illustrative purposes and are not guaranteed or warranted. Buyers must satisfy themselves for the accuracy and authenticity of the brochure and should always visit the property to satisfy themselves of the property's suitability and obtain in writing via their solicitor what's included with the property including any land. The dimensions provided may include, or exclude, recesses intrusions and fitted furniture. Any measurements provided are for guide purposes only and have been taken by electronic device at the widest point. Any reference to alterations to, or use of, any part of the property does not mean that any necessary planning, building regulations or other consent has been obtained. A buyer must find out by inspection or in other ways that all information is correct. None of the appliances/services stated or shown in this brochure have been tested by ourselves and none are warranted by our seller or MFL.



Text and description  
**BEN STEWART CLARK**  
 Surveyor



Professional photography  
**MARK BRYCE**  
 Photographer



Layout graphics and design  
**ALLY CLARK**  
 Designer