





The Location

DRUMBLADE, HUNTLY, AB54 6EQ

Drumblade is a small rural hamlet in Aberdeenshire and 4.5 miles East of Huntly, The Schoolhouse is set back from a B road and 1.5 miles to the main A96 allowing an easy commute to Aberdeen.

Drumblade historically is the site of the Battle of Slioch in December 1307 involving Robert the Bruce. There is also the Drumblade Stone Circle or Stoneyfield which is the remains of an ancient stone circle The Idyllic Country Town of Huntly 4.5 miles from the property can trace its origins back as far as the 12 Century, with its stunning castle dating as far back as 1376; Prosperity came to Huntly in the 18th century brought largely by the Linen Manufacturing trade in 1731.

There is pre and primary schooling available in Drumblade primary school with further primary and Secondary Education available at the highly regarded Gordon Schools, within Huntly you have an NHS health centre, Community Hospital, a choice of major supermarkets, local shops, restaurants and other eateries. Huntly and the surrounding area have a multitude of sporting activities and pursuits. The river Deveron & Bogie are on your door-step both are renowned for their salmon and trout fishing. Sports and Leisure facilities locally include golf, bowling, cricket, football, swimming pool, skiing at the Nordic Ski Centre and many more. Easy access to the nearby Cairngorm & Grampian Mountains provides opportunities for hill walking & skiing. The nearby towns of Keith and Dufftown are in the heart of the Speyside malt whiskey country and its popular whiskey & Castle Trail. Huntly is located on the A96 main road approximately 39 miles from Aberdeen and 59 miles from Inverness. It is within easy commuting distance of Aberdeen, Inverness and Elgin and is on the mainline rail and other public transport networks.



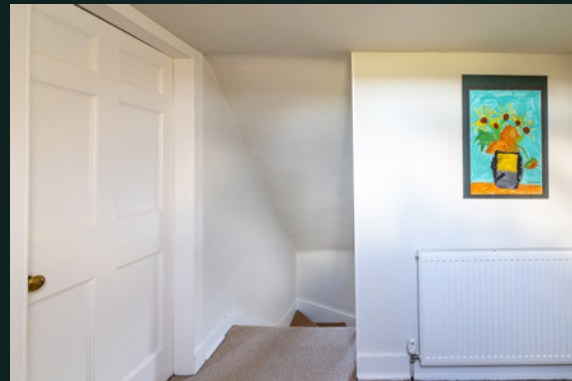

School House

DRUMBLADE, HUNTLY, AB54 6EQ

School House, Drumblade is quite simply a fantastic traditional stone and slate build property, historically used as the Head Masters home for many years; the property has been upgraded to the highest of specifications allowing for modern-day family living, whilst ensuring to keep a multitude of original features such as original ceiling cornice, pitch pine panel doors, high skirting boards and a working fireplace with a second multi-fuel fire in the main reception room. The versatile living accommodation is set over three floors and benefits from full double glazing, oil central heating and immaculate fresh decor throughout. Viewing is an absolute must and the only way to fully appreciate all that this spectacular property has to offer. This property would undoubtedly suit the young family with room to grow or the perfect setting for those looking for a peaceful semi-rural lifestyle.

Access is either through the rear porch or the large conservatory to the front of the property both in turn lead to the welcoming traditional hall. There are two principal rooms on the ground floor providing flexible accommodation. The formal lounge has dual aspect windows which flood this room with natural light a multi-fuel fire adds that touch of grandeur. Reception room two/formal dining room boasts an original working fireplace with stunning original features. The bright modern dining kitchen includes floor and wall mounted units, contrasting worktops with high-quality appliances and patio doors to the front of the property, a guest WC with shower cubical, a handy rear porch and a substantial conservatory to complete the accommodation on this floor.





Carpeted staircase with a wooden balustrade leads to the first and second floor. There are three bedrooms on the first floor, the spacious master bedroom (with dual aspect windows) and bedroom 2 are nice and bright with stunning views across the countryside. A third bedroom and family bathroom with a shower over the bath complete this floor.

The second floor has two additional attic bedrooms of good proportions and head height, one of which is currently being utilized as a home office. There are also ample storage cupboards throughout the property.

The perimeter of the garden grounds are bounded by either a high perimeter hedge or fence, the gated secure driveway allows parking for multiple vehicles and storage of a reasonably sized caravan or motor home. These substantial garden grounds are subdivided into different areas some are laid to lawn with borders containing multiple shrubs plants and seasonal flowers which are awash with colour throughout the year, there is also a productive vegetable area with some fruit trees.

The garden can be accessed from the conservatory, the kitchen or the rear porch, several seating areas throughout the garden ensure that you enjoy the garden throughout the day and are perfect for entertaining some al-fresco. To the rear of the property, there is a large garage that has power and light and a purposely built secure dog kennels with dog run.

*“... nice and bright with
stunning views across the
countryside ...”*



Specifications & Details

FLOOR PLAN, DIMENSIONS & MAP

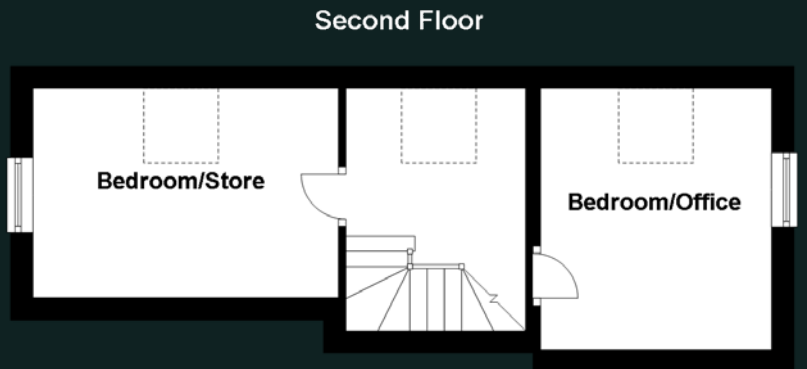
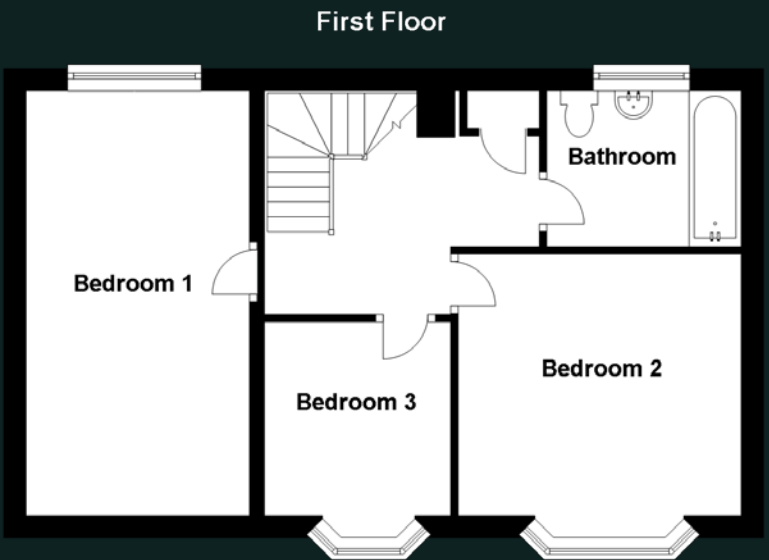

Approximate Dimensions (Taken from the widest point)

Ground Floor	
Porch	3.46m (11'4") x 2.00m (6'7")
Lounge	5.62m (18'5") x 4.30m (14'1")
Kitchen	6.00m (19'8") x 4.00m (13'1")
Dining Room	4.10m (13'5") x 3.87m (12'8")
Shower Room	1.70m (5'7") x 1.70m (5'7")
Conservatory	3.40m (11'2") x 3.40m (11'2")

First Floor	
Bedroom 1	5.70m (18'8") x 3.00m (9'10")
Bedroom 2	3.70m (12'2") x 3.70m (12'2")
Bedroom 3	2.60m (8'6") x 2.40m (7'10")
Bathroom	2.60m (8'6") x 1.90m (6'3")

Second Floor	
Bedroom/Store	4.00m (13'1") x 2.80m (9'2")
Bedroom/Office	3.50m (11'6") x 3.10m (10'2")

Gross internal floor area (m²): 183m² | EPC Rating: F

Extras (Included in the sale): All fitted floor coverings, curtains, blinds, light fittings.

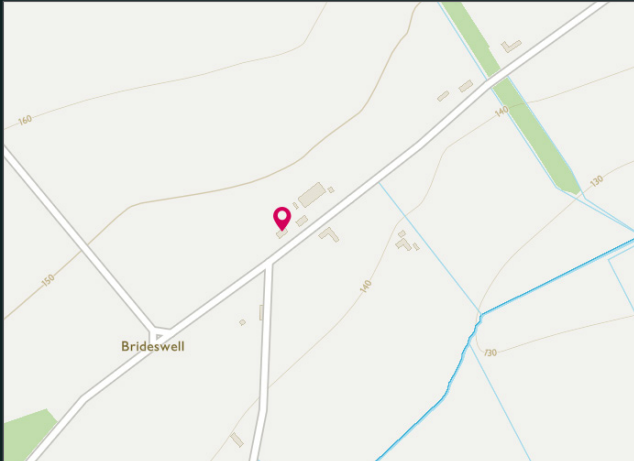



McEwan Fraser Legal

Solicitors & Estate Agents

Tel. 01224 472 441
www.mcewanfraserlegal.co.uk
info@mcewanfraserlegal.co.uk

Part
Exchange
Available

Disclaimer: The copyright for all photographs, floorplans, graphics, written copy and images belongs to McEwan Fraser Legal and use by others or transfer to third parties is forbidden without our express consent in writing. Prospective purchasers are advised to have their interest noted through their solicitor as soon as possible in order that they may be informed in the event of an early closing date being set for the receipt of offers. These particulars do not form part of any offer and all statements and photographs contained herein are for illustrative purposes and are not guaranteed or warranted. Buyers must satisfy themselves for the accuracy and authenticity of the brochure and should always visit the property to satisfy themselves of the property's suitability and obtain in writing via their solicitor what's included with the property including any land. The dimensions provided may include, or exclude, recesses intrusions and fitted furniture. Any measurements provided are for guide purposes only and have been taken by electronic device at the widest point. Any reference to alterations to, or use of, any part of the property does not mean that any necessary planning, building regulations or other consent has been obtained. A buyer must find out by inspection or in other ways that all information is correct. None of the appliances/services stated or shown in this brochure have been tested by ourselves and none are warranted by our seller or MFL.



Text and description
PETER REID
Surveyor



Professional photography
MICHAEL MORLEY
Photographer



Layout graphics and design
ALLY CLARK
Designer