

# 18/3 Westburn Park

WESTBURN, EDINBURGH, EH14 2RU



*SPACIOUS THREE BEDROOM FLAT IN  
EDINBURGH'S POPULAR WESTBURN AREA*



0131 524 9797



[www.mcewanfraserlegal.co.uk](http://www.mcewanfraserlegal.co.uk)



[info@mcewanfraserlegal.co.uk](mailto:info@mcewanfraserlegal.co.uk)





---

McEwan Fraser Legal is delighted to present this three-bedroom flat in Edinburgh's Westburn Area nearby Wester Hailes. The property could benefit from modernisation. Internally, the property comprises of:

- Fully equipped kitchen which is in good condition and has been well cared for
- Spacious living/dining area which is flooded by natural light
- One master bedroom and two smaller bedrooms
- One main three-piece family bathroom is well proportioned with a shower over the bath
- Storage unit on the landing

In addition to this, the property has excellent on-street free parking.

---

lounge/diner



# the kitchen



the bedrooms

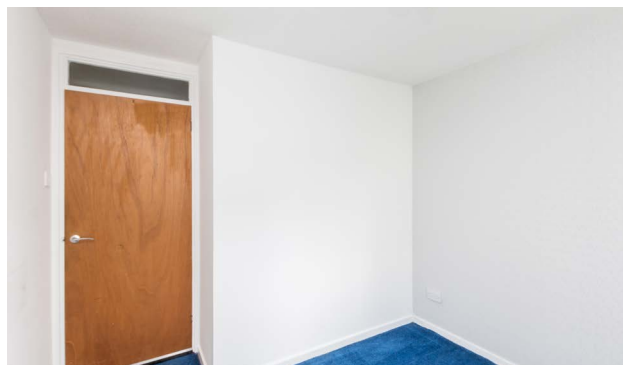

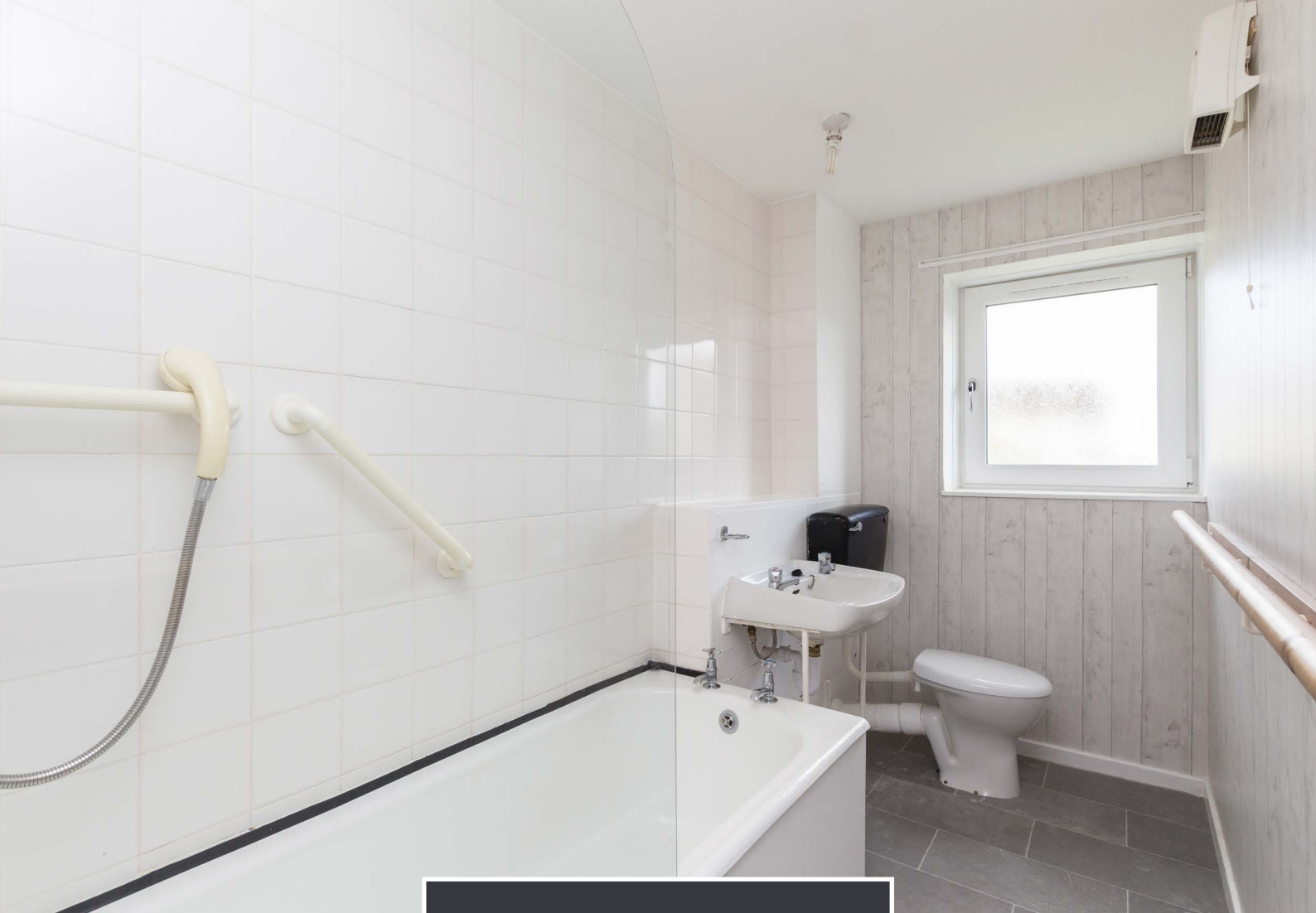

**the bathroom**

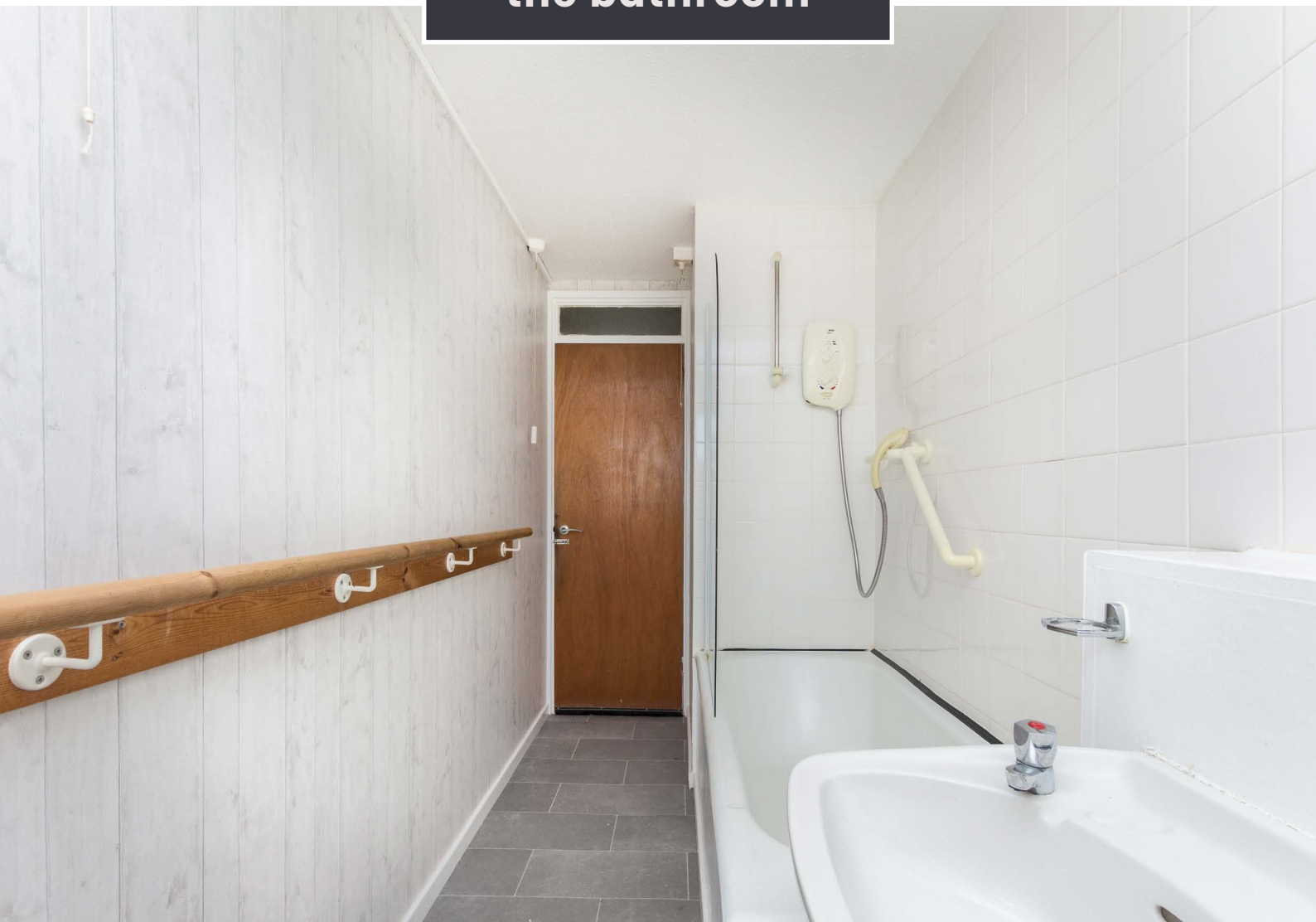

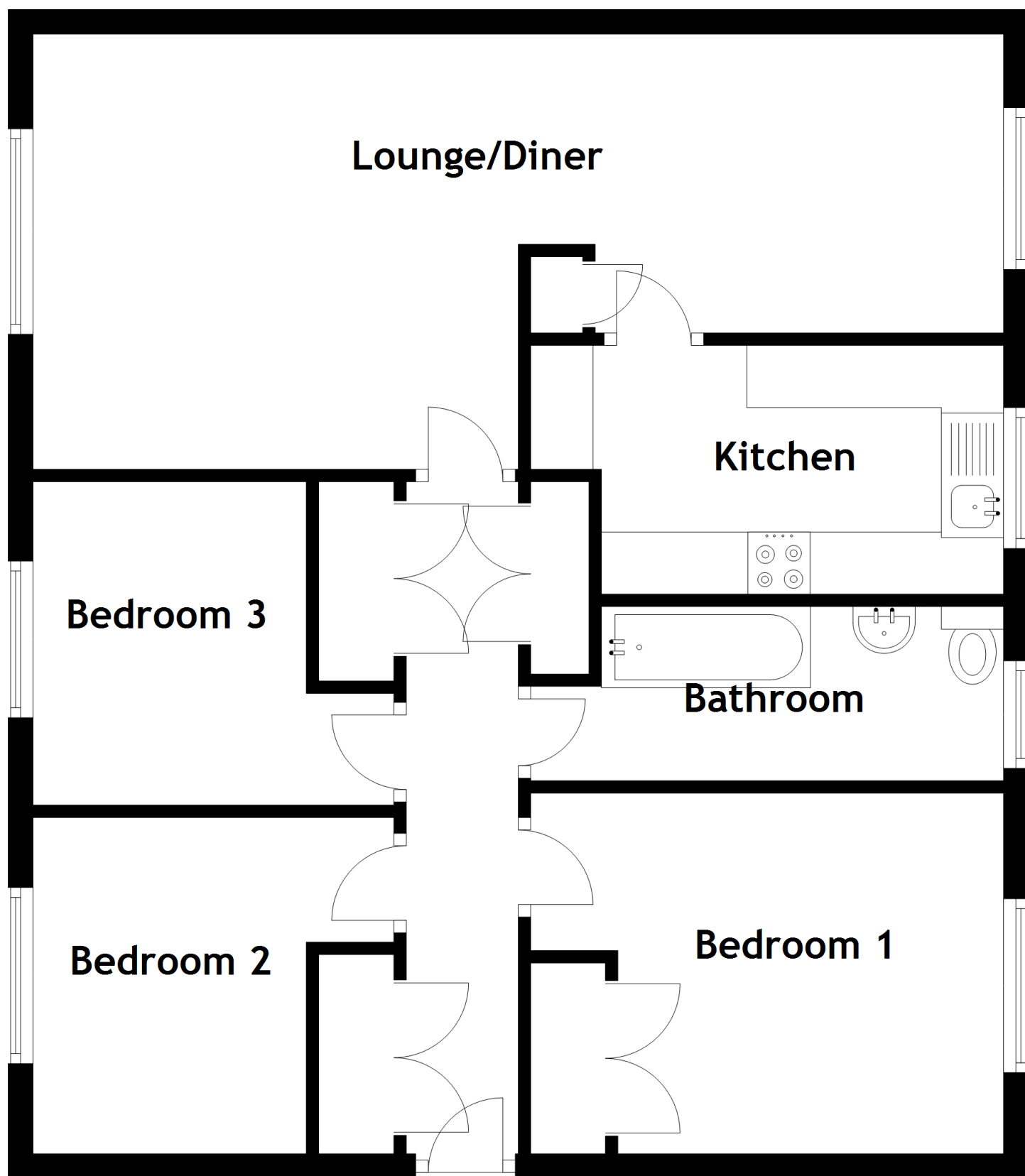

Approximate Dimensions

(Taken from the widest point)

Lounge/Diner 7.80m (25'7") x 3.50m (11'6")

Kitchen 3.90m (12'10") x 2.00m (6'7")

Bedroom 1 3.80m (12'6") x 2.90m (9'6")

Bedroom 2 2.90m (9'6") x 2.70m (8'10")

Bedroom 3 2.90m (9'6") x 2.60m (8'6")

Bathroom 3.90m (12'10") x 1.40m (4'7")

Gross internal floor area (m<sup>2</sup>): 74m<sup>2</sup>

EPC Rating: C



The property is located within the Westburn area of Edinburgh, lying west of the city centre. Close by you will find local amenities and shopping, with excellent road and public transport links for travel.

The property is within easy reach of Westside Plaza Shopping Centre, which offers a wide range of shopping facilities and a multiplex cinema. Further shopping facilities and amenities are available at the Gyle Shopping

Centre and Hermiston Gait, both of which are a short distance away.

A regular bus service runs to the city centre and surrounding areas and the property is also ideally placed for access to the City Bypass.

There are local schools from primary through to secondary within easy reach, as well as Edinburgh College.

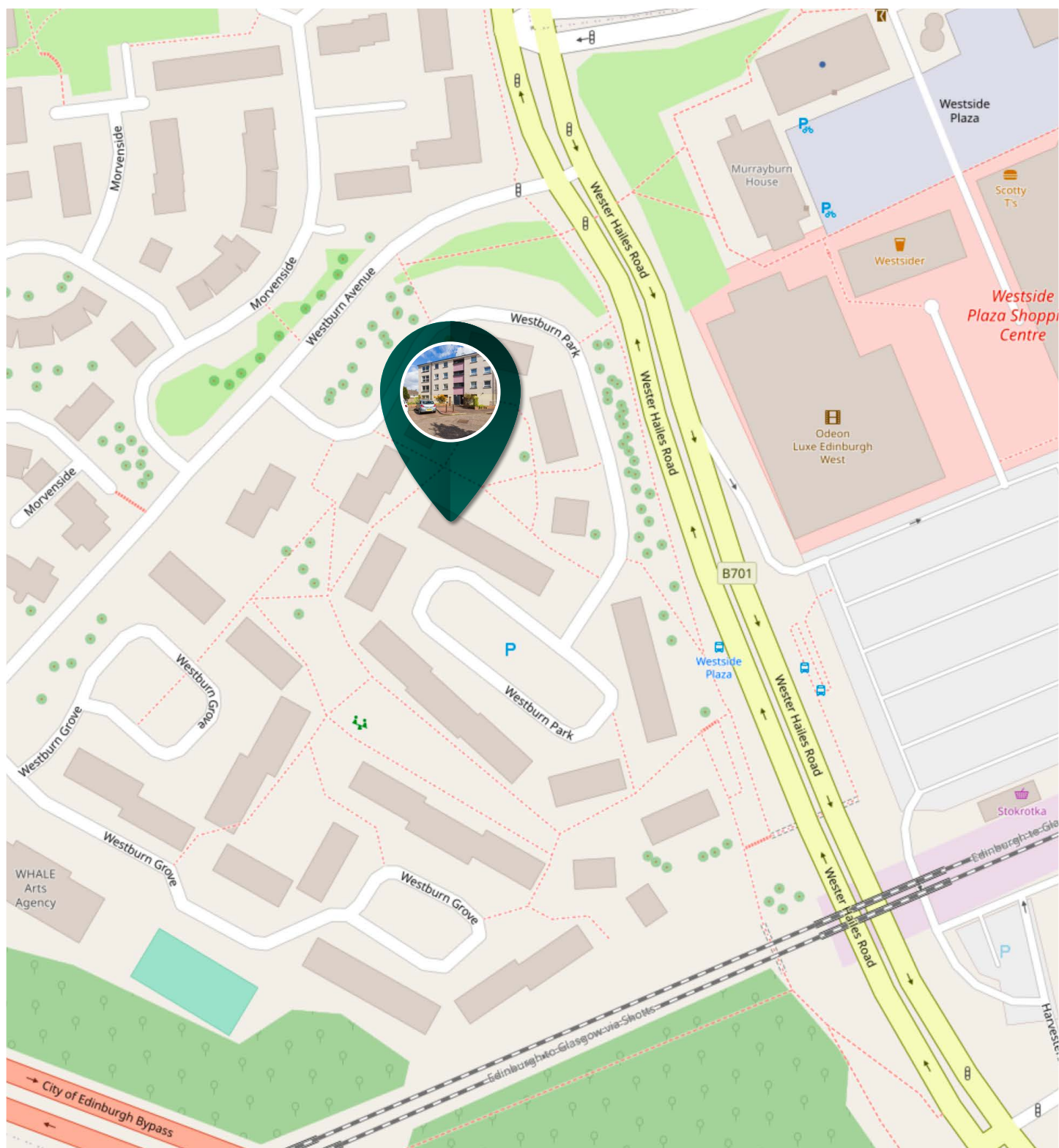

# McEwan Fraser Legal

Solicitors & Estate Agents

Tel. 0131 524 9797

[www.mcewanfraserlegal.co.uk](http://www.mcewanfraserlegal.co.uk)

[info@mcewanfraserlegal.co.uk](mailto:info@mcewanfraserlegal.co.uk)

Part  
Exchange  
Available



THE SUNDAY TIMES  
THE SCOTSMAN



Text and description  
**BEN STEWART CLARK**  
Area Sales Manager



Professional photography  
**ERIN MCMULLAN**  
Photographer



Layout graphics and design  
**ALAN SUTHERLAND**  
Designer

**Disclaimer:** The copyright for all photographs, floorplans, graphics, written copy and images belongs to McEwan Fraser Legal and use by others or transfer to third parties is forbidden without our express consent in writing. Prospective purchasers are advised to have their interest noted through their solicitor as soon as possible in order that they may be informed in the event of an early closing date being set for the receipt of offers. These particulars do not form part of any offer and all statements and photographs contained herein are for illustrative purposes and are not guaranteed or warranted. Buyers must satisfy themselves for the accuracy and authenticity of the brochure and should always visit the property to satisfy themselves of the property's suitability and obtain in writing via their solicitor what's included with the property including any land. The dimensions provided may include, or exclude, recesses intrusions and fitted furniture. Any measurements provided are for guide purposes only and have been taken by electronic device at the widest point. Any reference to alterations to, or use of, any part of the property does not mean that any necessary planning, building regulations or other consent has been obtained. A buyer must find out by inspection or in other ways that all information is correct. None of the appliances/services stated or shown in this brochure have been tested by ourselves and none are warranted by our seller or MFL.