

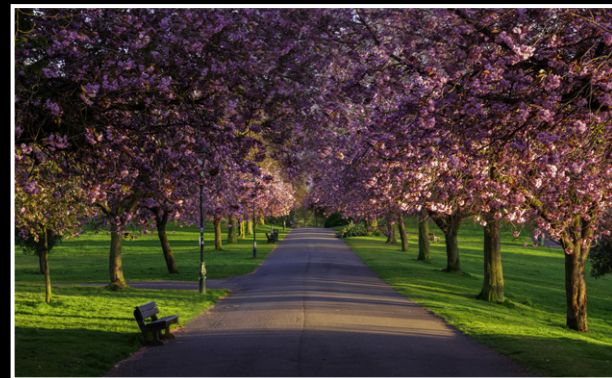



McEwan Fraser Legal
Solicitors & Estate Agents
01383 660 570

22 George Street
DUNFERMLINE, FIFE, KY11 4TQ



DUNFERMLINE

Fife

An ideal location for the commuter, Dunfermline is located approximately five miles from the Forth Crossing and is therefore particularly popular with commuters to Edinburgh and many parts of the central belt with easy access to the M90 motorway with direct links to Edinburgh, Perth and Dundee.

The Royal Burgh of Dunfermline is the birthplace of Andrew Carnegie and the resting place of Sir Robert the Bruce in the famous Dunfermline Abbey. Today's Dunfermline is a modern city offering all the attractions and facilities you would expect, including the Kingsgate shopping centre and retail parks with a selection of superstores, restaurants and bars. Within the Duloch Park area, you have Fife Leisure Park, home to a ten-screen cinema, private health club, bingo, bowling and mini-golf. For those who enjoy the outdoors there are a number of public parks and woodlands throughout Dunfermline, for keen golfers there are three private courses within proximity.

22 GEORGE STREET

Dunfermline

This very attractive two bedroom lower villa is located in a quiet residential setting, centrally located in a well sought after residential area of Dunfermline.

It has been updated to a high standard and would make an excellent purchase for first-time buyers or Buy-To-Let investor. The property is well presented throughout with contemporary decorative features.

The accommodation comprises of a bright lounge, well-equipped kitchen including integrated oven and hob, entrance hallway, bathroom with shower and two well-proportioned bedrooms, one with ample storage and space for free standing furniture.

The property also benefits from gas central heating, double glazing and ample storage space. There is on-street parking to the flat and ample visitors parking. There are attractive, well-kept private gardens surrounding the property.

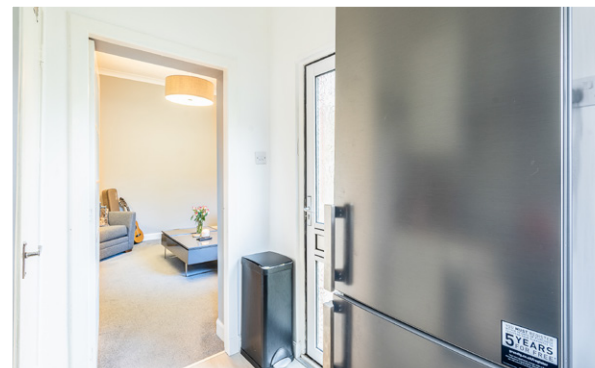



BEDROOMS & SHOWER ROOM

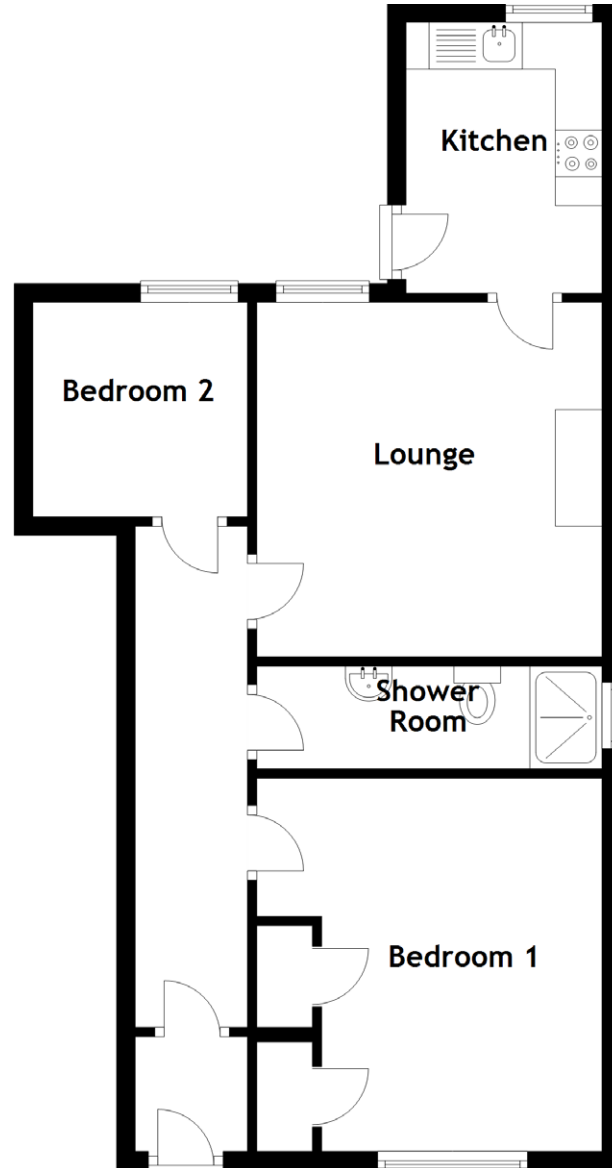

THE DETAILS

Floor Plan, Dimensions & Map

Approximate Dimensions
(Taken from the widest point)

Lounge	3.80m (12'6") x 3.70m (12'2")
Kitchen	2.90m (9'6") x 2.10m (6'11")
Bedroom 1	4.00m (13'1") x 3.80m (12'6")
Bedroom 2	2.30m (7'7") x 2.30m (7'7")
Shower Room	4.00m (13'1") x 1.10m (3'7")

Gross internal floor area (m²): 55m²
EPC Rating: D

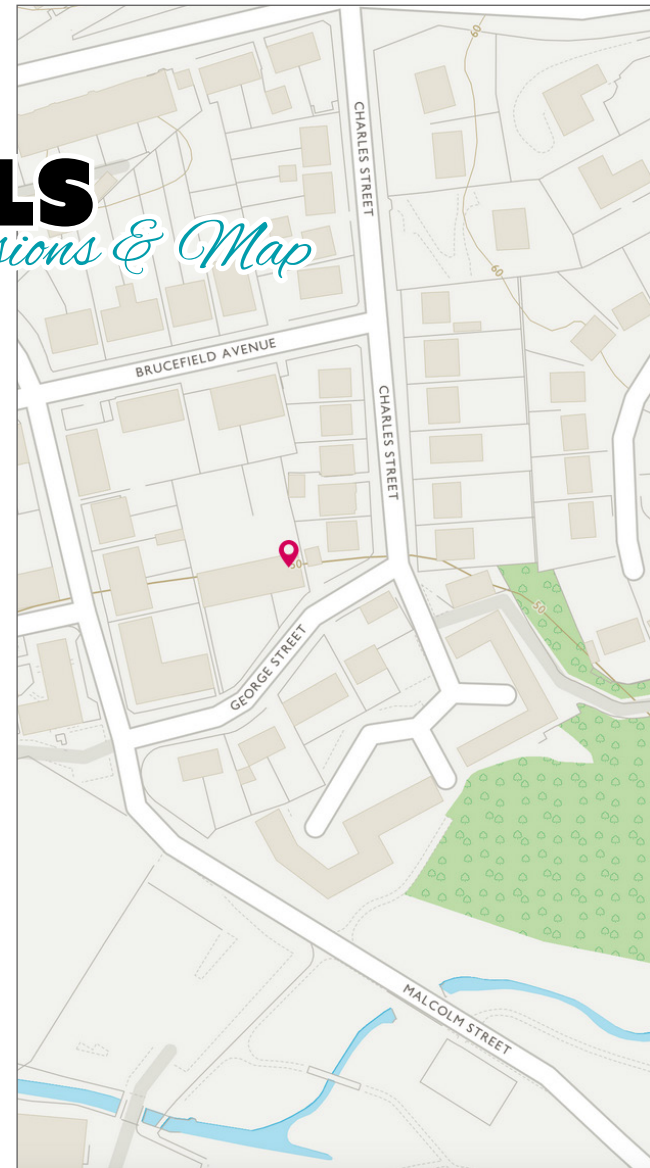



McEwan Fraser Legal

Solicitors & Estate Agents

Tel. 01383 660 570
www.mcewanfraserlegal.co.uk
info@mcewanfraserlegal.co.uk

Part
Exchange
Available

Disclaimer: The copyright for all photographs, floorplans, graphics, written copy and images belongs to McEwan Fraser Legal and use by others or transfer to third parties is forbidden without our express consent in writing. Prospective purchasers are advised to have their interest noted through their solicitor as soon as possible in order that they may be informed in the event of an early closing date being set for the receipt of offers. These particulars do not form part of any offer and all statements and photographs contained herein are for illustrative purposes and are not guaranteed or warranted. Buyers must satisfy themselves for the accuracy and authenticity of the brochure and should always visit the property to satisfy themselves of the property's suitability and obtain in writing via their solicitor what's included with the property including any land. The dimensions provided may include, or exclude, recesses intrusions and fitted furniture. Any measurements provided are for guide purposes only and have been taken by electronic device at the widest point. Any reference to alterations to, or use of, any part of the property does not mean that any necessary planning, building regulations or other consent has been obtained. A buyer must find out by inspection or in other ways that all information is correct. None of the appliances/services stated or shown in this brochure have been tested by ourselves and none are warranted by our seller or MFL.



Text and description
JAY STEIN
 Area Sales Manager



Professional photography
ERIN MCMULLAN
 Photographer



Layout graphics and design
ALAN SUTHERLAND
 Designer