

6B Victoria Street

PERTH, PH2 8LW



WALK-IN CONDITION WITH MODERN KITCHEN
AND BATHROOM



0131 524 9797



www.mcewanfraserlegal.co.uk



info@mcewanfraserlegal.co.uk





McEwan Fraser is delighted to offer to the market this desirable two bedroom, first floor, flat in the heart of the City of Perth. Within walking distance to train and bus stations as well as all the shops and amenities the city has to offer.

Freshly decorated, this well-maintained property offers:

- A lounge
- Two bedrooms
- A kitchen
- A shower room

A secure entry system operates the front door.

The Lounge







Bedroom 1





Bedroom 2





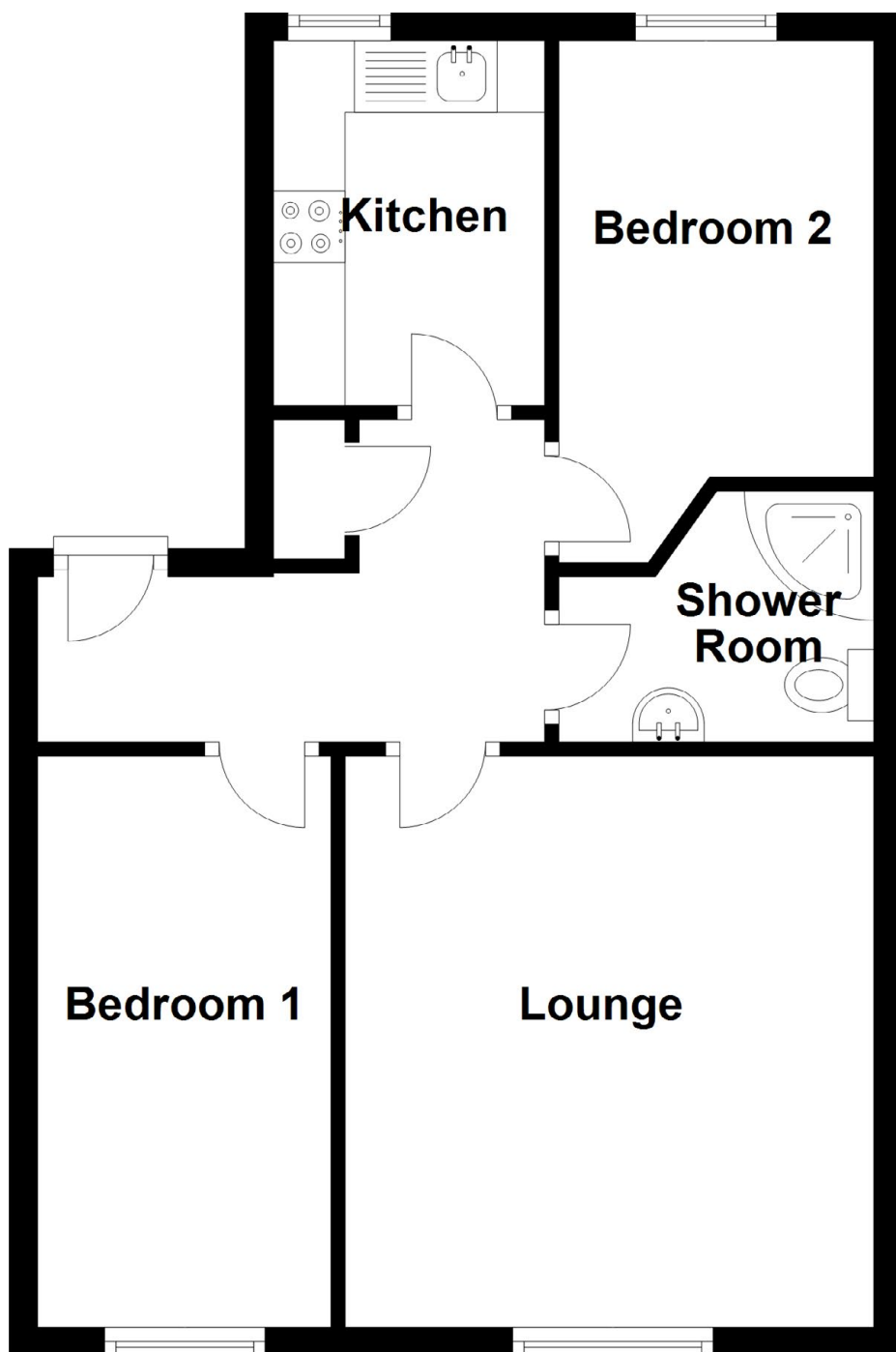

Approximate Dimensions
(Taken from the widest point)

Lounge	4.00m (13'1") x 3.70m (12'2")
Kitchen	2.55m (8'4") x 1.90m (6'3")
Bedroom 1	4.00m (13'1") x 2.05m (6'9")
Bedroom 2	3.05m (10') x 2.30m (7'7")
Shower Room	2.20m (7'3") x 1.15m (3'9")

Gross internal floor area (m²): 47m²

EPC Rating: C



Victoria Street is located within walking distance of the vibrant city of Perth which offers a comprehensive range of shops, bars and restaurants as well as art galleries, theatre, concert hall, and cinema. Leisure facilities include a swimming pool, ice rink and sports centres. For those who enjoy outdoor pursuits, the rivers, hills and lochs of the highlands are easily accessible and ideal for a variety of outdoor activities.

There are excellent road and rail links from Perth to Edinburgh, Glasgow, Dundee, Aberdeen and Inverness. The train station is a short walk away. Edinburgh Airport is about 35 miles away. Perth City Centre, situated in the heart of Scotland, is a consistent winner of the Beautiful Britain award. It is home to a community of eclectic retailers, atmospheric eateries, and a bustling shopping centre.

The Location

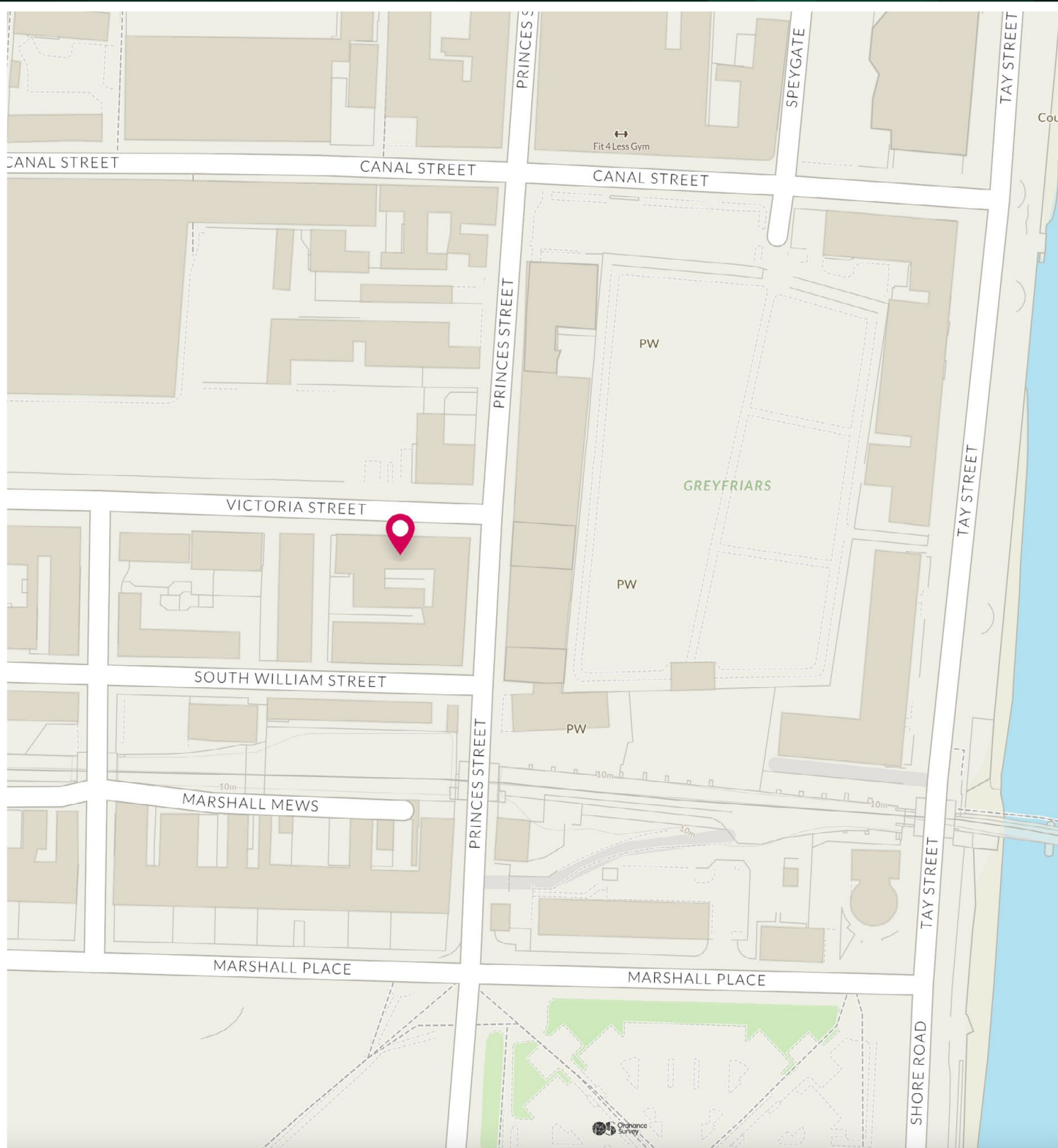

McEwan Fraser Legal

Solicitors & Estate Agents

Tel. 0131 524 9797

www.mcewanfraserlegal.co.uk

info@mcewanfraserlegal.co.uk



THE SUNDAY TIMES
THE SCOTSMAN



Text and description
JAYNE SMITH
Corporate Account Manager



Professional photography
CRAIG DEMPSTER
Photographer



Layout graphics and design
ALAN SUTHERLAND
Designer

Disclaimer: The copyright for all photographs, floorplans, graphics, written copy and images belongs to McEwan Fraser Legal and use by others or transfer to third parties is forbidden without our express consent in writing. Prospective purchasers are advised to have their interest noted through their solicitor as soon as possible in order that they may be informed in the event of an early closing date being set for the receipt of offers. These particulars do not form part of any offer and all statements and photographs contained herein are for illustrative purposes and are not guaranteed or warranted. Buyers must satisfy themselves for the accuracy and authenticity of the brochure and should always visit the property to satisfy themselves of the property's suitability and obtain in writing via their solicitor what's included with the property including any land. The dimensions provided may include, or exclude, recesses intrusions and fitted furniture. Any measurements provided are for guide purposes only and have been taken by electronic device at the widest point. Any reference to alterations to, or use of, any part of the property does not mean that any necessary planning, building regulations or other consent has been obtained. A buyer must find out by inspection or in other ways that all information is correct. None of the appliances/services stated or shown in this brochure have been tested by ourselves and none are warranted by our seller or MFL.