

# 20 Falside Drive

BATHGATE, EH48 2DG



*Spacious Three Bed Semi-Detached House Situated  
in West Lothian's Popular Town of Bathgate*



0131 524 9797



[www.mcewanfraserlegal.co.uk](http://www.mcewanfraserlegal.co.uk)



[info@mcewanfraserlegal.co.uk](mailto:info@mcewanfraserlegal.co.uk)





McEwan Fraser Legal is delighted to present the spacious three-bedroom semi-detached house in the popular West Lothian town of Bathgate. The property is presented in excellent condition having been well-maintained by the current owners.

# THE LIVING ROOM



Inside, the property comprises:

- Spacious living area which is bright and generously proportioned. This is the heart of the home taking you upstairs and into the kitchen. There are various possibilities for furniture arrangements.
- Fully equipped kitchen which is bright and modern and provides more than adequate space for an aspiring chef. With gas hob fan oven as well as washing machine and dishwasher. From the kitchen, you access the private rear garden which has been well maintained.







# THE KITCHEN







- The house has one main bathroom which is a three-piece suite and is modern with a mains pressure shower.
- The property is very well served by two generously proportioned double bedrooms and one single bedroom.

# THE BATHROOM





# BEDROOM 1





# BEDROOM 2





# BEDROOM 3





In addition, the house benefits from gas central heating and full double glazing making for a warm, cost-effective home year-round. There is a large front garden with a generous driveway which would accommodate cars with ease.

# EXTERNALS & VIEW





# FLOOR PLAN, DIMENSIONS & MAP

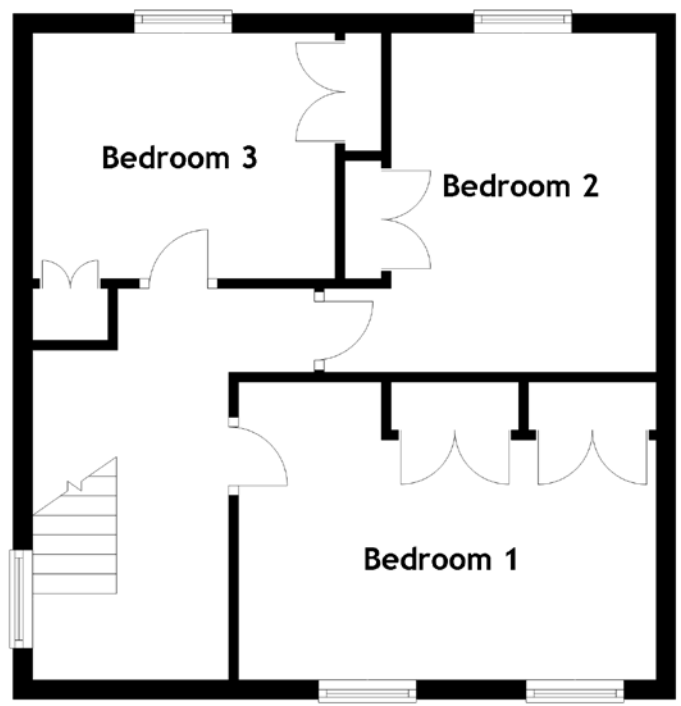
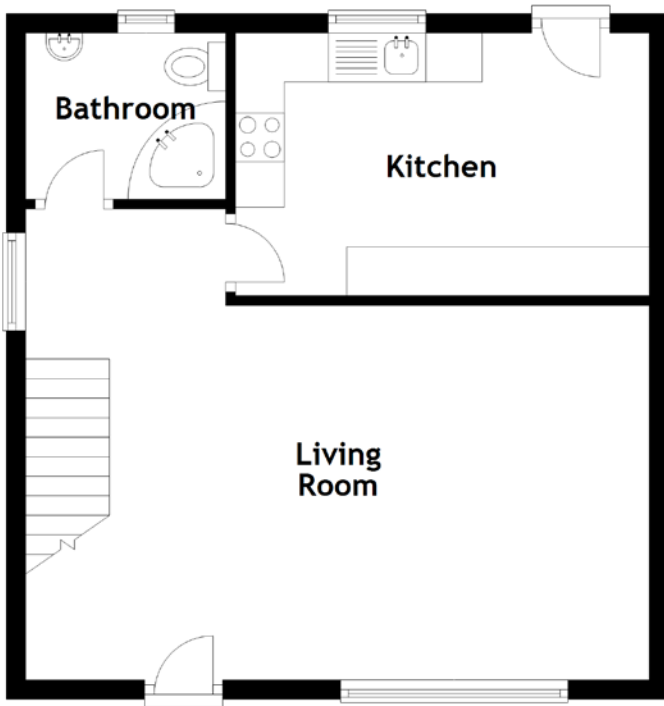

Approximate Dimensions (Taken from the widest point)

Living Room	8.44m (27'8") x 4.82m (15'10")
Kitchen	4.24m (13'11") x 2.69m (8'10")
Bedroom 1	4.28m (14'1") x 3.04m (10')
Bedroom 2	3.48m (11'5") x 3.40m (11'2")
Bedroom 3	3.10m (10'2") x 2.51m (8'3")

Bathroom

2.05m (6'9") x 1.70m (5'7")

Gross internal floor area (m<sup>2</sup>): 86m<sup>2</sup>  
EPC Rating: D

Extras (Included in the sale): Fridge, dishwasher and garden tools (petrol lawnmower, strimmer, spades, etc).

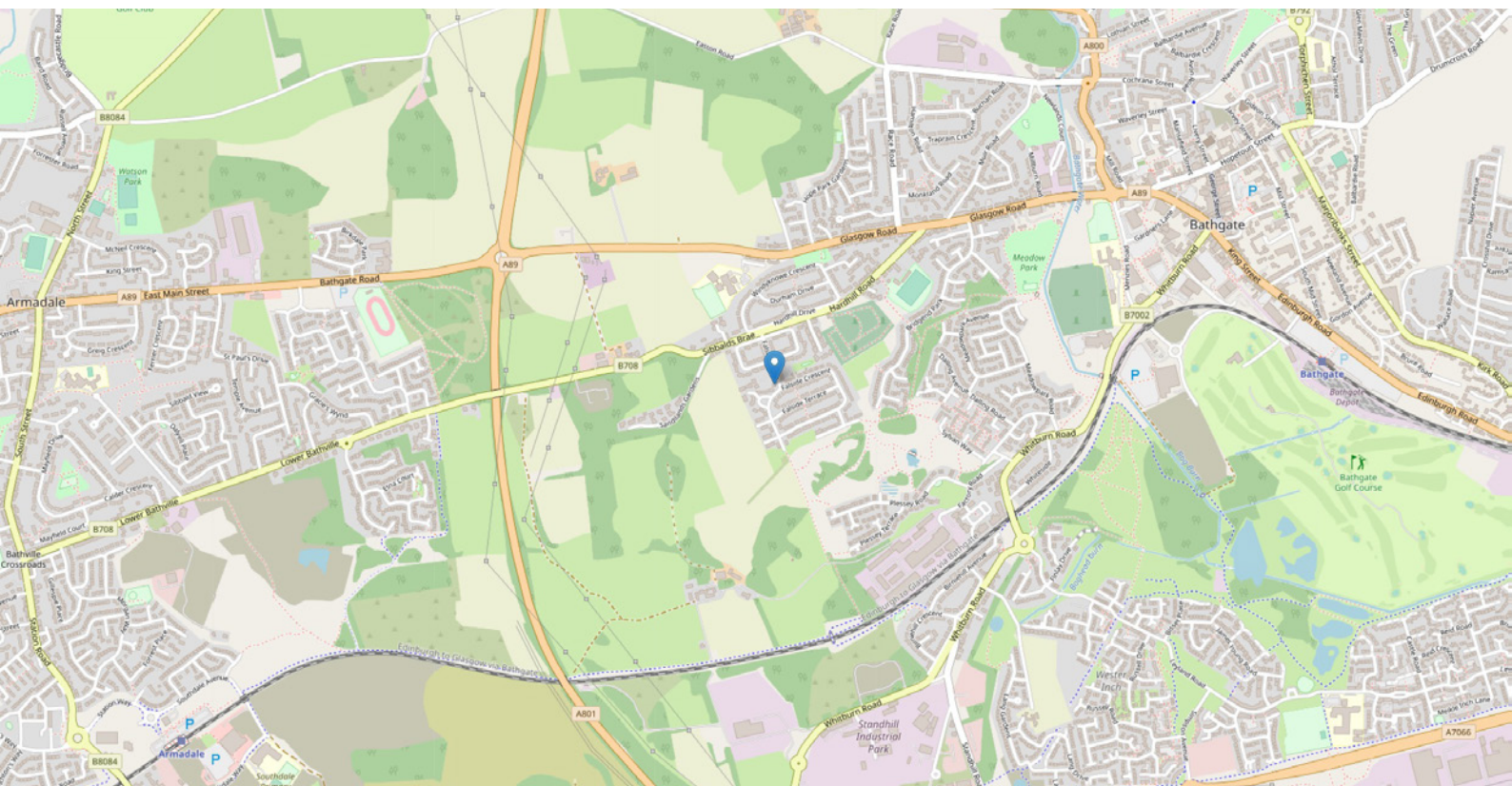



# THE LOCATION

Falside Drive is nestled in the Midlothian town of Bathgate. Nestled in West Lothian, five miles to the west of Livingston, Bathgate boasts a host of local amenities including shops to take care of day-to-day needs and well respected primary and secondary schools.







The property is only a short walk to local supermarkets and fifteen minutes to Bathgate train station for easy access to Edinburgh and Glasgow. Bathgate golf course is adjacent to the estate and is easily reached by car in less than ten minutes. A quick trip to nearby Livingston Designer Outlet will provide all you need for a more extensive retail experience. Along with a generous selection of shops, you will find several restaurants, bars and an excellent cinema.

Minutes from the M8, twenty miles from Edinburgh and twenty-five miles from Glasgow, Bathgate is perfectly placed for commuters looking to escape the city.



**McEwan Fraser Legal**

Solicitors & Estate Agents

Tel. 0131 524 9797

[www.mcewanfraserlegal.co.uk](http://www.mcewanfraserlegal.co.uk)

[info@mcewanfraserlegal.co.uk](mailto:info@mcewanfraserlegal.co.uk)

**Part  
Exchange  
Available**



Text and description  
**BEN STEWART CLARK**  
Area Sales Manager



Layout graphics and design  
**ALLY CLARK**  
Designer

**Disclaimer:** The copyright for all photographs, floorplans, graphics, written copy and images belongs to McEwan Fraser Legal and use by others or transfer to third parties is forbidden without our express consent in writing. Prospective purchasers are advised to have their interest noted through their solicitor as soon as possible in order that they may be informed in the event of an early closing date being set for the receipt of offers. These particulars do not form part of any offer and all statements and photographs contained herein are for illustrative purposes and are not guaranteed or warranted. Buyers must satisfy themselves for the accuracy and authenticity of the brochure and should always visit the property to satisfy themselves of the property's suitability and obtain in writing via their solicitor what's included with the property including any land. The dimensions provided may include, or exclude, recesses intrusions and fitted furniture. Any measurements provided are for guide purposes only and have been taken by electronic device at the widest point. Any reference to alterations to, or use of, any part of the property does not mean that any necessary planning, building regulations or other consent has been obtained. A buyer must find out by inspection or in other ways that all information is correct. None of the appliances/services stated or shown in this brochure have been tested by ourselves and none are warranted by our seller or MFL.