



McEwan Fraser Legal
Solicitors & Estate Agents
0131 524 9797

Flat 11, 5 Tait Wynd

EDINBURGH, EH15 2RH



THE LOCATION

JOPPA EH15

Joppa is an extremely popular and well regarded residential suburb located on the southern shore of the Firth of Forth immediately to the east of Portobello. Milton Road East is a wide road which is extremely close to the many attractions of Musselburgh.

There are schools, local shops, modern swimming pool and social amenities available within the vicinity. Fast road networks and excellent bus services provide ready access to Edinburgh's City Centre and the vast Fort Kinnaird Retail Park.

FLAT 11, 5 TAIT WYND

EDINBURGH

McEwan Fraser Legal is delighted to present this beautifully presented two bedroom flat in Edinburgh is very popular Joppa area. Inside, the property comprises of:

- Fully equipped kitchen which benefits from integrated appliances, gas hob and fan oven. The kitchen is situated in the open plan living/dining room.
- Spacious living area which is flooded with natural light and offers various possibilities for furniture arrangements. The living room comfortably accommodates a dining table and lounge furniture.
- The apartment has two generously proportioned double bedrooms. Of which the master bedroom has built in wardrobes as well as en suite three piece shower room.
- There is a family bathroom off the main hallway and it is fitted with a three piece modern white bath suite and the bathroom comes partially tiled.

In addition to this, the property includes underground secure private parking as well as benefitting from being fully double glazed and modern gas central heating, both of which make for a warm, cost effective home all year round.

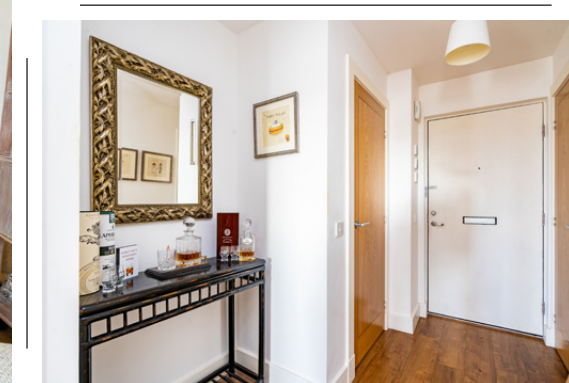



SPECIFICATIONS

FLOOR PLAN, DIMENSIONS & MAP

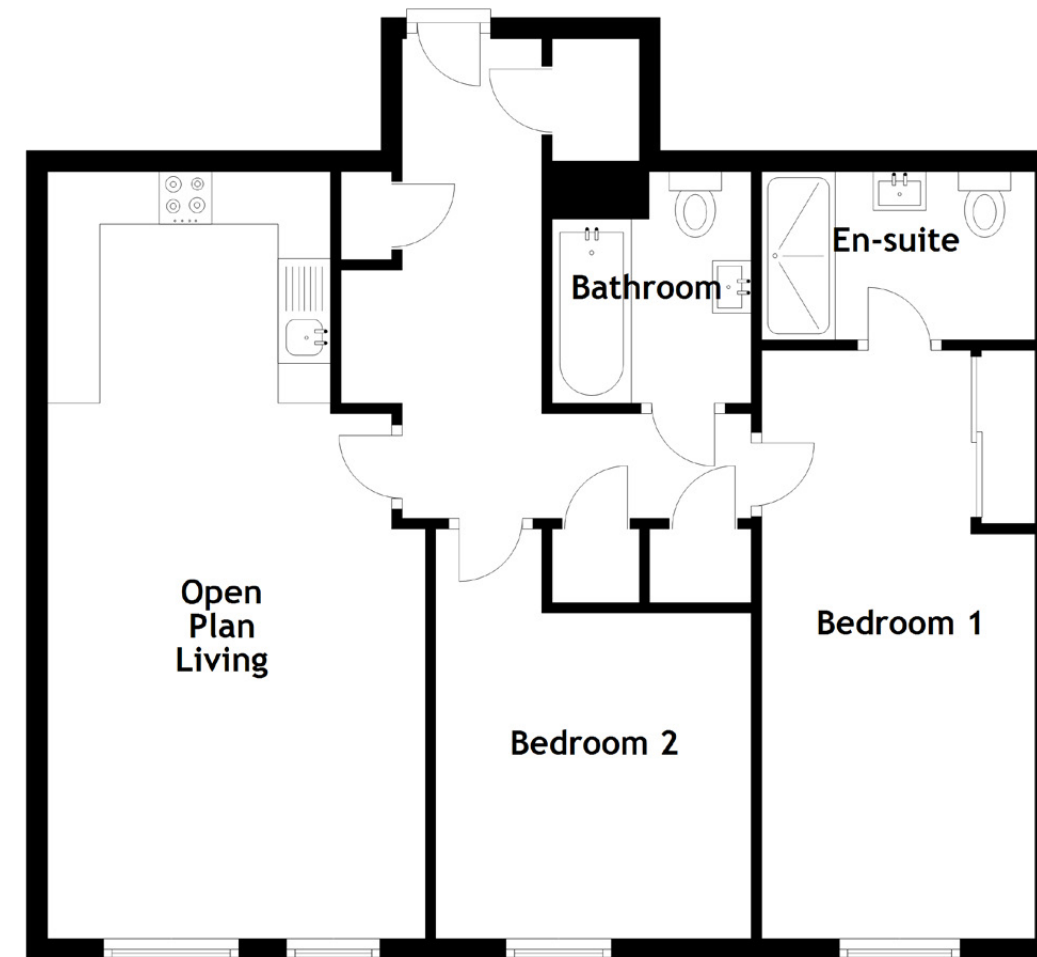

Approximate Dimensions
(Taken from the widest point)

Open Plan Living	7.30m (24') x 3.60m (11'10")
Bedroom 1	5.60m (18'4") x 2.60m (8'7")
Bedroom 2	3.90m (12'10") x 3.00m (9'10")
Bathroom	2.20m (7'3") x 1.90m (6'3")
En-suite	2.60m (8'7") x 1.60m (5'3")

Gross internal floor area (m²): 65m²
EPC Rating: C

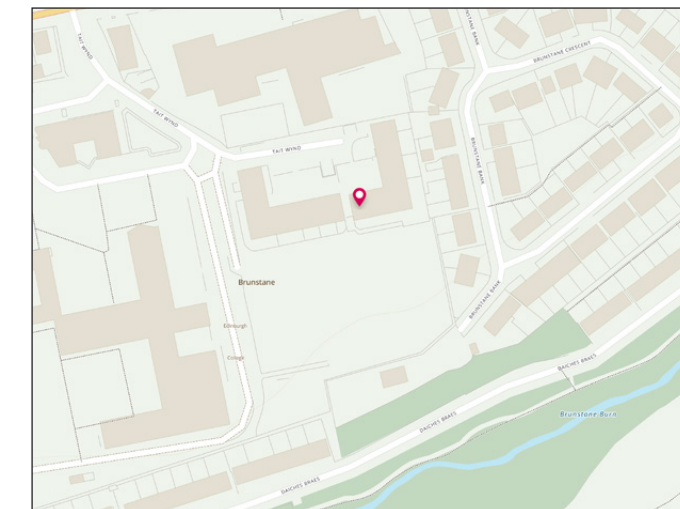

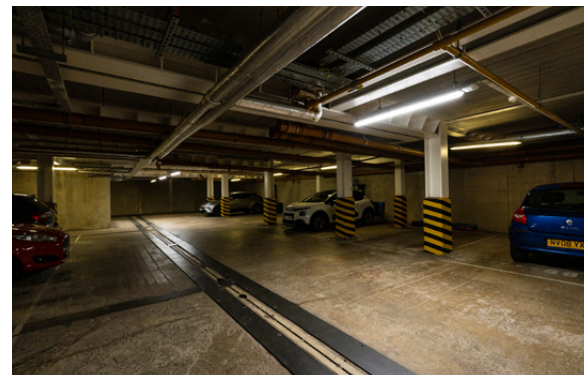

McEwan Fraser Legal

Solicitors & Estate Agents

Tel. 0131 524 9797
www.mcewanfraserlegal.co.uk
info@mcewanfraserlegal.co.uk

Part
Exchange
Available

Disclaimer: The copyright for all photographs, floorplans, graphics, written copy and images belongs to McEwan Fraser Legal and use by others or transfer to third parties is forbidden without our express consent in writing. Prospective purchasers are advised to have their interest noted through their solicitor as soon as possible in order that they may be informed in the event of an early closing date being set for the receipt of offers. These particulars do not form part of any offer and all statements and photographs contained herein are for illustrative purposes and are not guaranteed or warranted. Buyers must satisfy themselves for the accuracy and authenticity of the brochure and should always visit the property to satisfy themselves of the property's suitability and obtain in writing via their solicitor what's included with the property including any land. The dimensions provided may include, or exclude, recesses intrusions and fitted furniture. Any measurements provided are for guide purposes only and have been taken by electronic device at the widest point. Any reference to alterations to, or use of, any part of the property does not mean that any necessary planning, building regulations or other consent has been obtained. A buyer must find out by inspection or in other ways that all information is correct. None of the appliances/services stated or shown in this brochure have been tested by ourselves and none are warranted by our seller or MFL.



Text and description
BEN STEWART CLARK
 Area Sales Manager



Professional photography
ERIN MCMULLAN
 Photographer



Layout graphics and design
ALAN SUTHERLAND
 Designer