



*LARGE GARDEN TO THE REAR WITH A
DRIVE AT BOTH BACK AND FRONT*



01738 500 655



www.mcewanfraserlegal.co.uk



info@mcewanfraserlegal.co.uk





Part exchange may be available, please call for details. Prepare to be fabulously surprised by the scope, space and presentation of this superb family home that could be ideally suited for extended family living. There is a drive to both the front and back of this super home so plenty of parking for those that need to take five or more vehicles off the road.

Entrance via the front door opens into the vestibule then the hall. The lounge is both elegant and well proportioned with a fire surround adding a focal point and a large bay window. The dining room is open plan to the lounge but clearly defined. Patio doors slide open to the patio. The kitchen is well stocked with units and offers an integrated dishwasher, gas hob and electric ovens. A large utility room includes a toilet, wash hand basin and shower cubicle. There are two bedrooms on this floor, one with an en-suite bathroom.



The Lounge





Dining Area





Lower Kitchen





Bedroom 4





Bedroom 5









The upper floor includes a large family room with patio doors and a Juliette balcony. There are three more bedrooms and a family bathroom. There is a fantastic laundry room on this floor, well equipped with cabinets. Being meticulously presented in a neutral palette this comfortable warm home is not only stylish but offers quality fittings and flooring. From this level there is access to a boarded and floored attic space.





Family Room

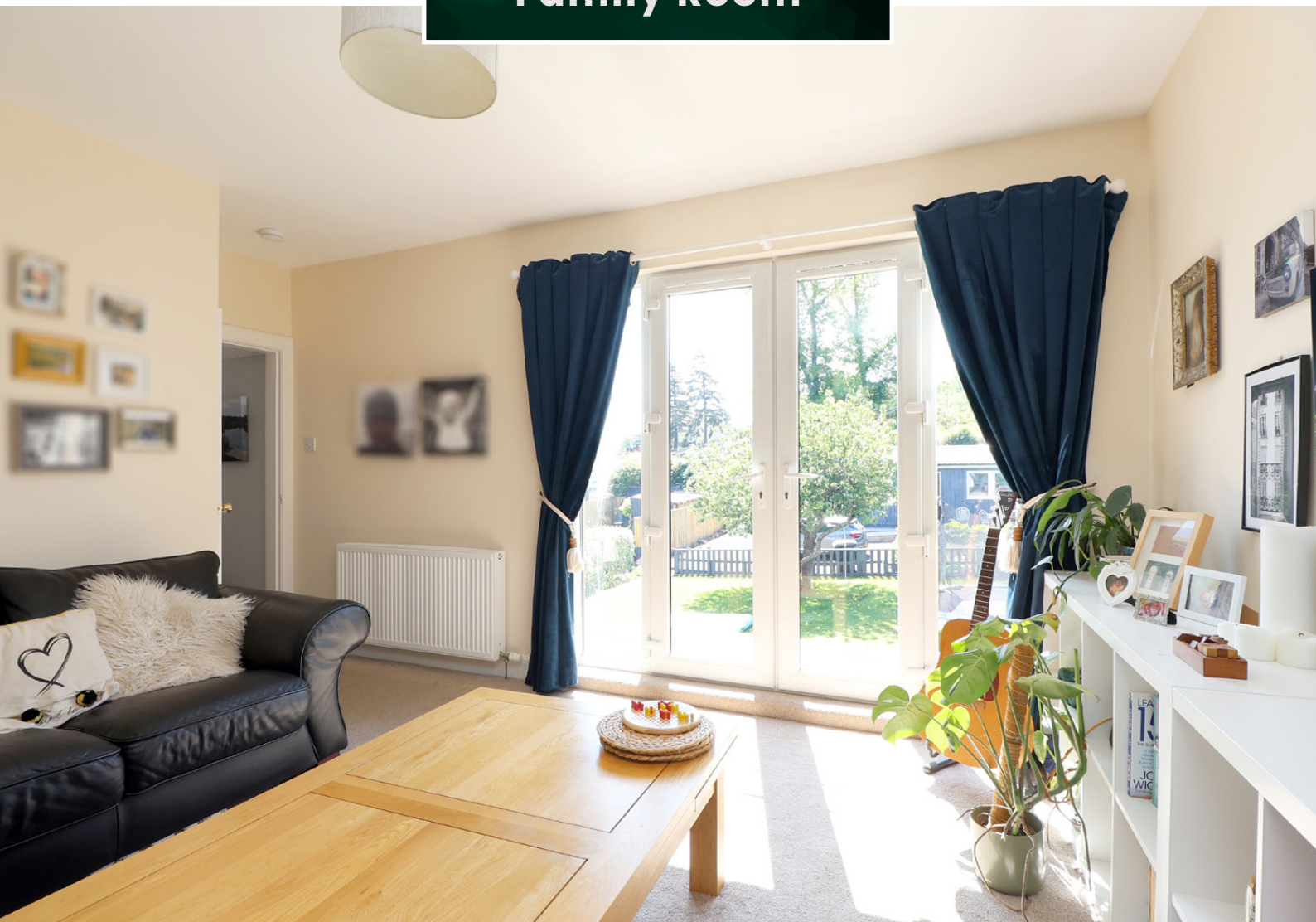



Bedroom 1





Bedroom 2





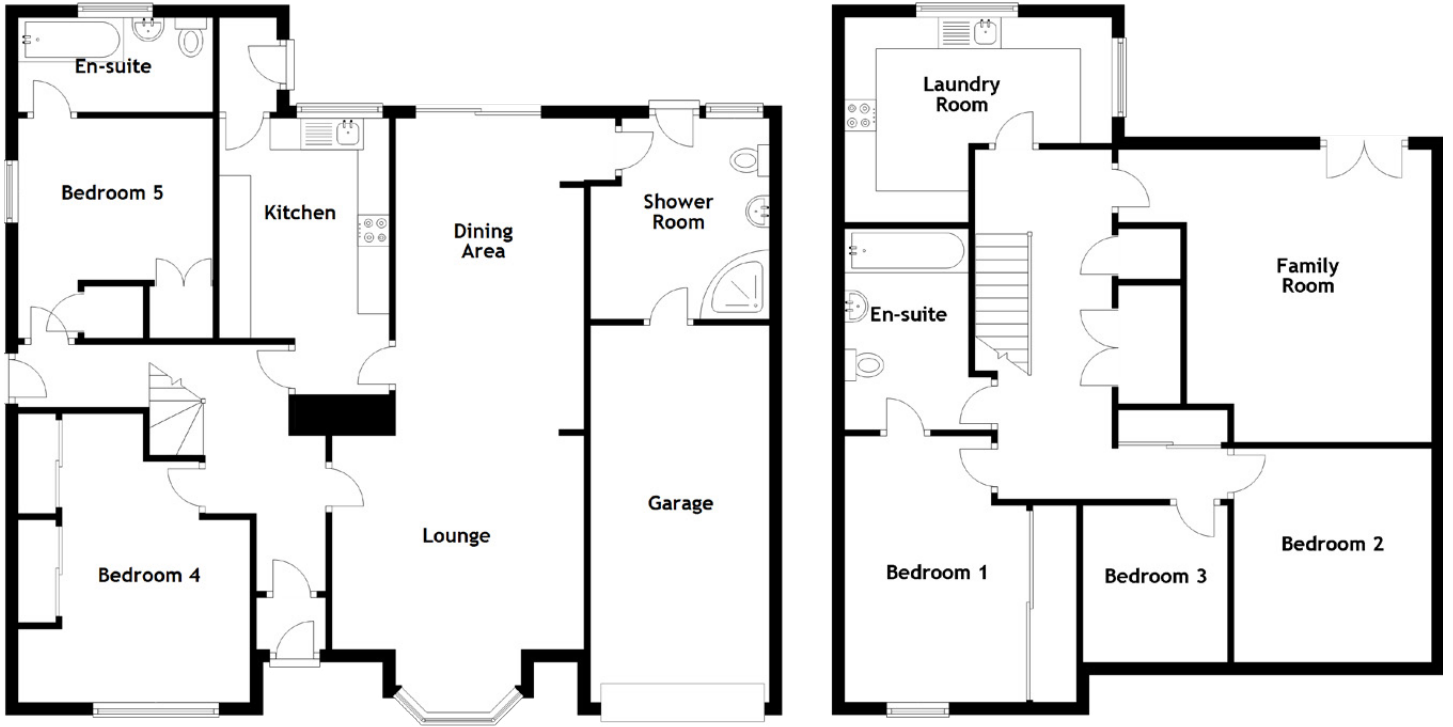

Approximate Dimensions

(Taken from the widest point)

GROUND FLOOR

Lounge	4.39m (14'5") x 4.01m (13'2")
Dining Area	4.95m (16'3") x 3.00m (9'10")
Kitchen	4.40m (14'5") x 2.70m (8'10")
Bedroom 4	4.60m (15'1") x 3.00m (9'10")
Bedroom 5	3.50m (11'6") x 3.10m (10'2")
Shower Room	3.20m (10'6") x 2.85m (9'4")
En-suite	3.10m (10'2") x 1.50m (4'11")
Garage	6.00m (19'8") x 2.85m (9'4")

FIRST FLOOR

Family Room	4.66m (15'4") x 3.90m (12'9")
Bedroom 1	4.24m (13'11") x 2.90m (9'6")
Bedroom 2	3.40m (11'2") x 3.15m (10'4")
Bedroom 3	2.50m (8'2") x 2.30m (7'7")
Laundry Room	4.25m (14') x 3.26m (10'8")
En-suite	3.20m (10'6") x 1.97m (6'6")
Gross internal floor area (m ²): 178m ²	
EPC Rating: D	

Externally, there is a drive and a small garden to the front of the house and a second drive and a superb garden to the rear. The garden includes a custom-built lodge currently used as a games room and workshop. This would make an ideal home office, a playroom, or a garden entertainment area. In summary; stylish, contemporary, bright, quality home with character and spacious living and bedrooms on each floor.









Burghmuir Road is situated in a highly desirable and mature residential area of the City, close to Perth Royal Infirmary. Perth City Centre, situated in the heart of Scotland, is a consistent winner of the Beautiful Britain award. It is home to a community of eclectic retailers, atmospheric eateries, a bustling shopping centre, a Theatre and a Concert Hall.

In Perth City Centre you can shop, eat and be entertained. The City centre offers all social and cultural facilities including a theatre and concert hall. Perth has a wide range of independent shops as well as some of the high street brands and there is plenty for the outdoor enthusiast on the doorstep.

The Location



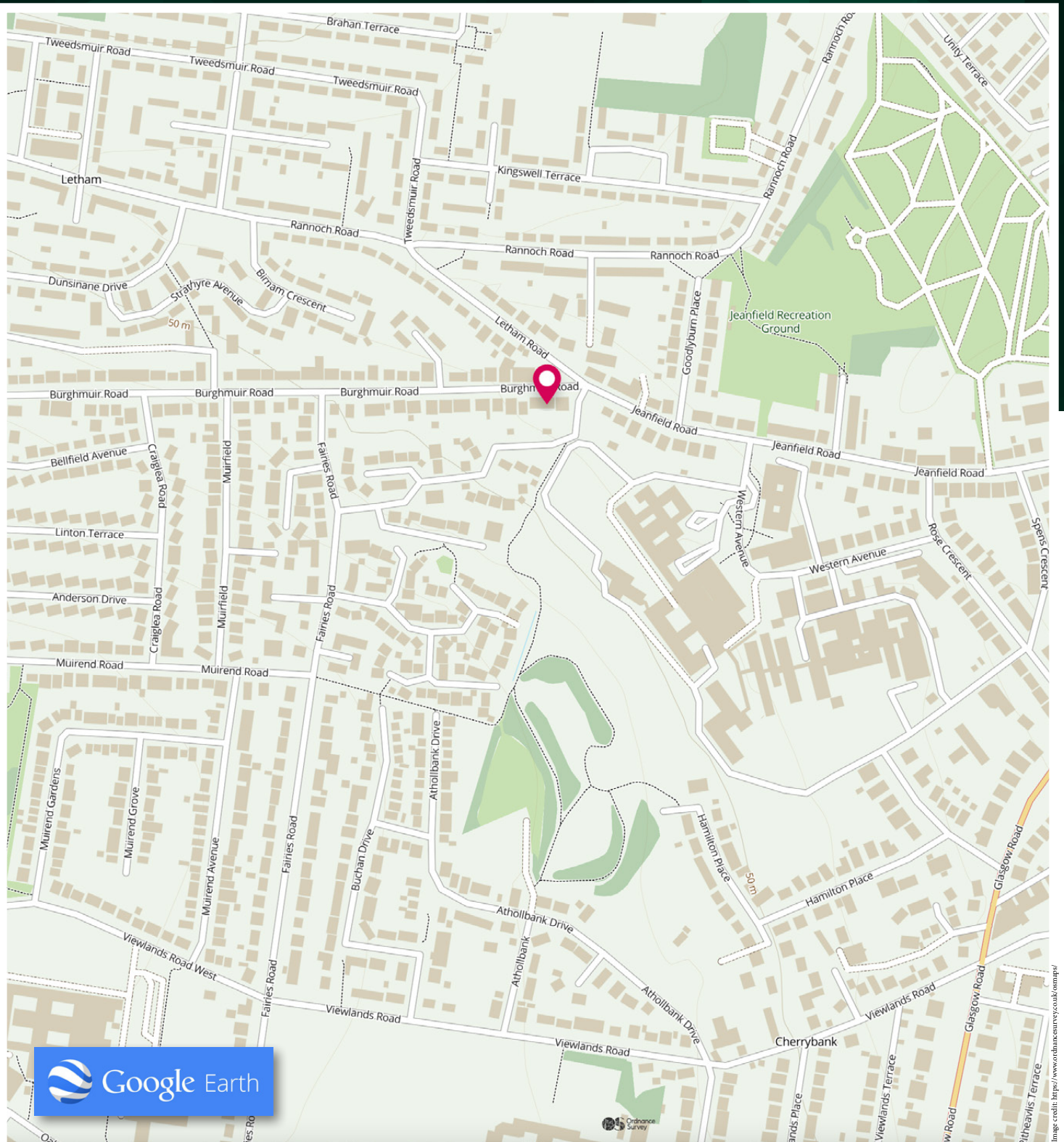

McEwan Fraser Legal

Solicitors & Estate Agents

Tel. 01738 500 655

www.mcewanfraserlegal.co.uk

info@mcewanfraserlegal.co.uk

Part
Exchange
Available



THE SUNDAY TIMES
THE SUNDAY TIMES



Text and description
JAYNE SMITH
Corporate Account Manager



Professional photography
LEIGH ROLLO
Photographer



Layout graphics and design
ALAN SUTHERLAND
Designer

Disclaimer: The copyright for all photographs, floorplans, graphics, written copy and images belongs to McEwan Fraser Legal and use by others or transfer to third parties is forbidden without our express consent in writing. Prospective purchasers are advised to have their interest noted through their solicitor as soon as possible in order that they may be informed in the event of an early closing date being set for the receipt of offers. These particulars do not form part of any offer and all statements and photographs contained herein are for illustrative purposes and are not guaranteed or warranted. Buyers must satisfy themselves for the accuracy and authenticity of the brochure and should always visit the property to satisfy themselves of the property's suitability and obtain in writing from their solicitor what's included with the property including any land. The dimensions provided may include, or exclude, recesses intrusions and fitted furniture. Any measurements provided are for guide purposes only and have been taken by electronic device at the widest point. Any reference to alterations to, or use of, any part of the property does not mean that any necessary planning, building regulations or other consent has been obtained. A buyer must find out by inspection or in other ways that all information is correct. None of the appliances/services stated or shown in this brochure have been tested by ourselves and none are warranted by our seller or MFL.