

# 1/13 Ocean Way

THE SHORE, EDINBURGH, EH6 7DG



*This spacious two-bedroom modern apartment is ideally located close to The Shore and has immediate access to the new tramline*



0131 524 9797



[www.mcewanfraserlegal.co.uk](http://www.mcewanfraserlegal.co.uk)



[info@mcewanfraserlegal.co.uk](mailto:info@mcewanfraserlegal.co.uk)



McEwan Fraser is delighted to present this spacious two-bedroom modern apartment to the market. The property is ideally located close to The Shore and has immediate access to the new tramline giving easy access to the city centre and Edinburgh airport. The property is offered to the market chain free.

# THE LIVING ROOM



Internal accommodation is focused on a spacious living room which is naturally bright and has ample space for a variety of different furniture arrangements. A new owner will have plenty of flexibility to create their ideal entertaining space.

# THE KITCHEN



The living room gives access to a contemporary kitchen which is fully fitted and enjoys an integrated gas hob, electric oven, fridge/freezer, dishwasher, and washing machine.





There are two well-proportioned double bedrooms which both have integrated wardrobes and plenty of space for additional bedroom furniture. Bedroom one also benefits from a partially tiled en-suite shower room. The accommodation is completed by the master bathroom and the central hallway with integrated storage.

## THE BATHROOM



# BEDROOM 1



two well-proportioned double bedrooms  
which both have integrated wardrobes



# BEDROOM 2



For extra warmth and comfort, the property boasts gas central heating and double glazing.

As an owner, you will have access to a well-equipped on-site gym, as well as private resident's parking which is permitted and monitored by the full-time on-site concierge.

# EXTERNALS & VIEW



# FLOOR PLAN, DIMENSIONS & MAP

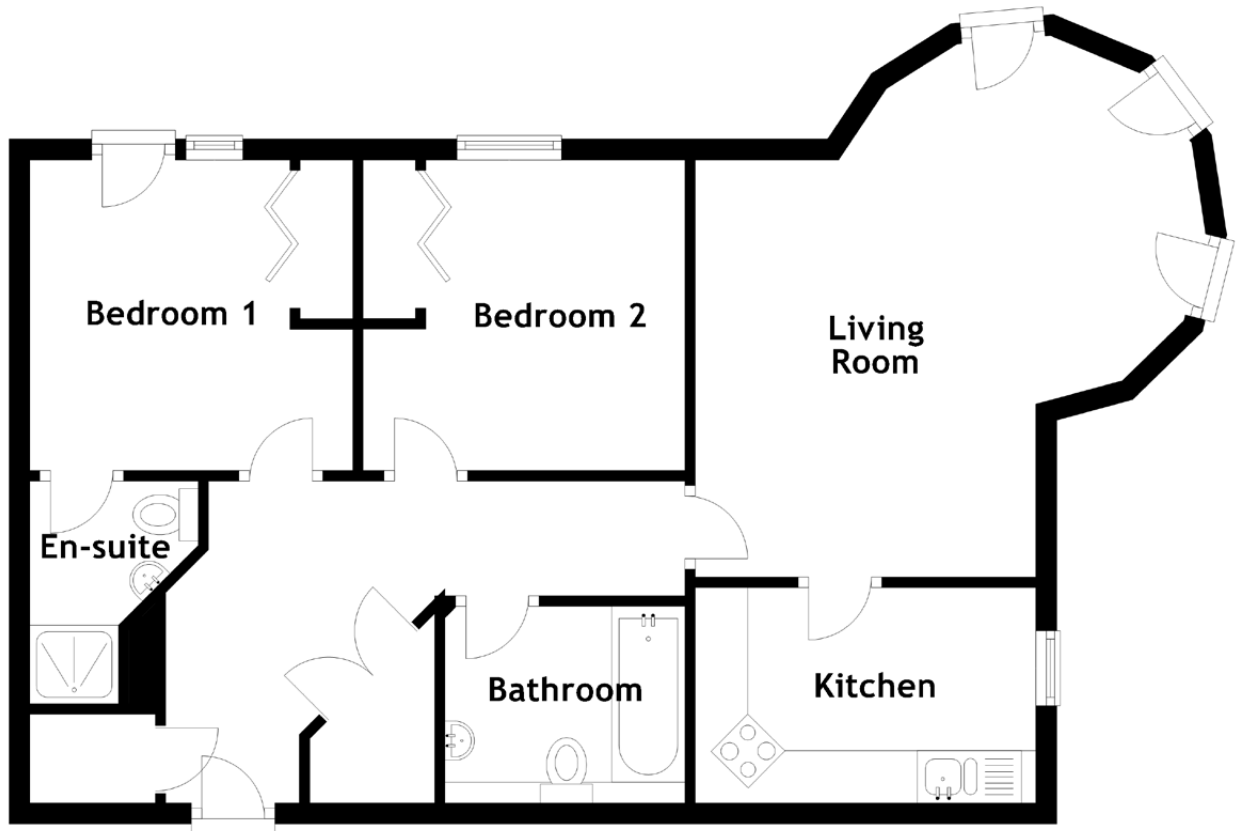

Approximate Dimensions  
(Taken from the widest point)

Living Room 3.79m (12'5") x 3.26m (10'8")  
 Kitchen 3.26m (10'8") x 2.06m (6'9")  
 Bedroom 1 3.09m (10'2") x 2.97m (9'9")

En-suite 2.13m (7') x 1.61m (5'3")  
 Bedroom 2 3.08m (10'1") x 2.97m (9'9")  
 Bathroom 2.30m (7'6") x 1.89m (6'2")

Gross internal floor area (m<sup>2</sup>): 63m<sup>2</sup>  
 EPC Rating: B

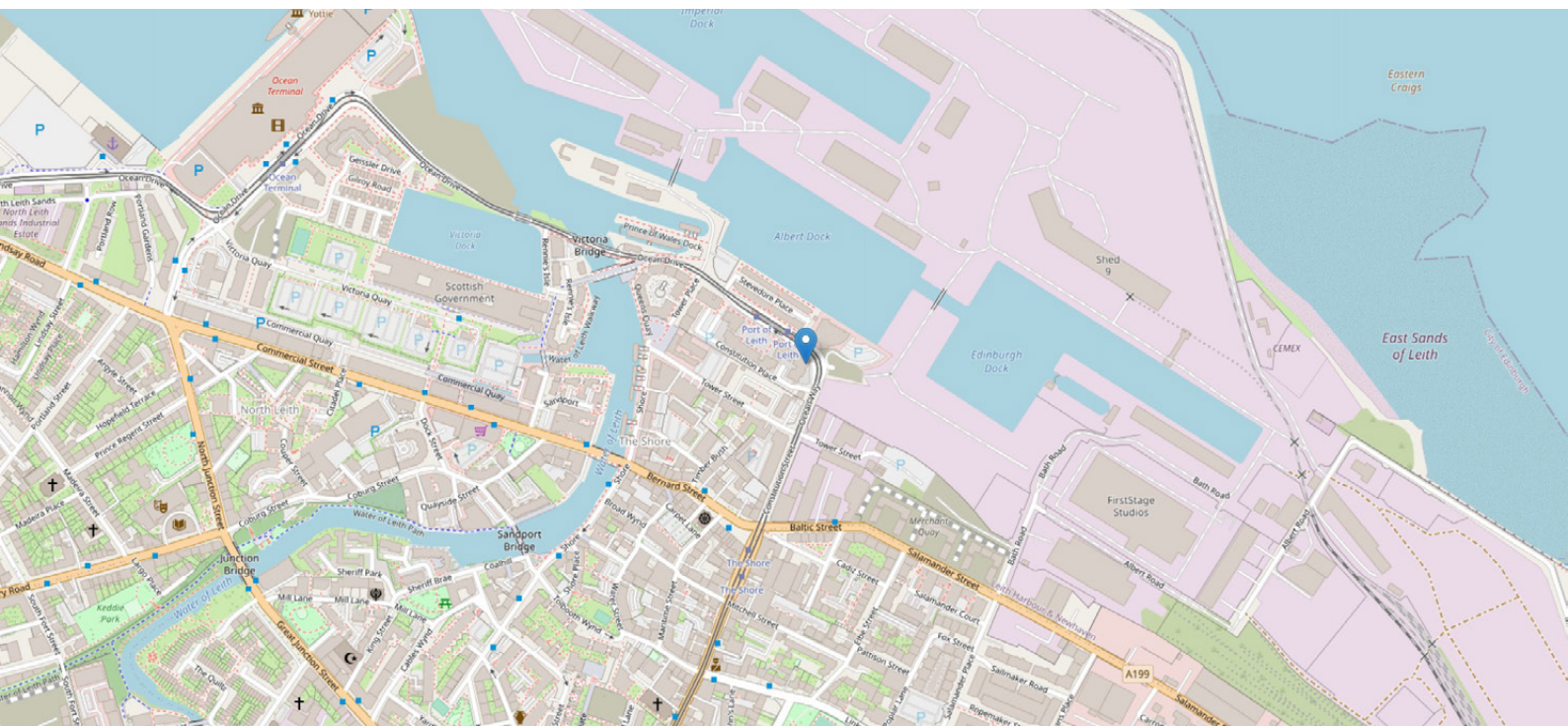



# THE LOCATION

This property is located at the heart of The Shore in Edinburgh, a vibrant cosmopolitan district set around the mouth of the Water of Leith, offering a unique waterfront setting only a short distance from the city centre, situated less than two miles from Princes Street and served by several excellent, frequently running bus services to both the city centre and the airport. The Tram will be extended to the area in the near future.





In recent years, The Shore has undergone significant regeneration to become one of the most desirable postcodes in the capital, recently voted as one of the best places to live by The Times in 2019. Characterised by its narrow, cobbled streets and continental-style waterfront, the area exudes a charming, small-town ambience that is worlds away from the hustle and bustle of the city. The Shore is renowned for its buzzing arts and social scene, which is fuelled by a fabulous selection of galleries and boutiques, trendy bars and award-winning eateries, including no fewer than three Michelin-starred restaurants.

For foodies, Leith Market (every Saturday) is the perfect place to pick up fresh local produce, before tucking into some delicious street food. The Shore is served by an excellent range of local services and amenities, particularly in the bustling shopping area around the Foot of the Walk and Great Junction Street. Ocean Terminal shopping centre offers a wealth of shopping and leisure facilities including a variety of high-street stores, a selection of family restaurants, a multi-screen cinema, and a 24-hour gym.



# McEwan Fraser Legal

Solicitors & Estate Agents

Tel. 0131 524 9797

[www.mcewanfraserlegal.co.uk](http://www.mcewanfraserlegal.co.uk)

[info@mcewanfraserlegal.co.uk](mailto:info@mcewanfraserlegal.co.uk)



Text and description  
**MICHAEL MCMULLAN**  
Area Sales Manager



Layout graphics and design  
**ALLY CLARK**  
Designer

**Disclaimer:** The copyright for all photographs, floorplans, graphics, written copy and images belongs to McEwan Fraser Legal and use by others or transfer to third parties is forbidden without our express consent in writing. Prospective purchasers are advised to have their interest noted through their solicitor as soon as possible in order that they may be informed in the event of an early closing date being set for the receipt of offers. These particulars do not form part of any offer and all statements and photographs contained herein are for illustrative purposes and are not guaranteed or warranted. Buyers must satisfy themselves for the accuracy and authenticity of the brochure and should always visit the property to satisfy themselves of the property's suitability and obtain in writing via their solicitor what's included with the property including any land. The dimensions provided may include, or exclude, recesses intrusions and fitted furniture. Any measurements provided are for guide purposes only and have been taken by electronic device at the widest point. Any reference to alterations to, or use of, any part of the property does not mean that any necessary planning, building regulations or other consent has been obtained. A buyer must find out by inspection or in other ways that all information is correct. None of the appliances/services stated or shown in this brochure have been tested by ourselves and none are warranted by our seller or MFL.