

7 Carnock Mill

CARNOCK, DUNFERMLINE, KY12 9JZ



Wonderful four-bedroom executive family home in a quiet exclusive small development



01383 660 570



www.mcewanfraserlegal.co.uk



info@mcewanfraserlegal.co.uk

McEwan Fraser Legal are delighted to bring to market 7 Carnock Mill, a spacious and beautifully presented executive detached villa forming part of an exclusive small development in the sought-after location of Carnock.

This superb property boasts four bedrooms (master with en-suite facilities), a sitting room, a beautiful lounge and a separate dining room with a stunning kitchen and the potential to convert the double integrated garage into another public room, or a home office.

THE LOUNGE



Entered via the impressive hallway with a feature staircase made from oak, the ground floor accommodation flows well and is ideal for modern family living. The lounge is located at the front of the property with a large window flooding the room with light.

THE KITCHEN & UTILITY



The kitchen is an area which could be used as an informal dining area, is flooded with natural light and overlooks the rear garden. Off the kitchen is a well-equipped utility room with a large store and external access. A further formal dining room and a separate sitting room can also be found on the ground floor, both large in size and could be used for various needs such as another bedroom if required. There is also a useful cloakroom and WC on this level.



THE DINING ROOM



THE SITTING ROOM





An impressively turned stair rises to a well-proportioned first-floor landing where you will discover three double bedrooms on this level. The master benefits from en-suite shower facilities. All three bedrooms have the advantage of built-in storage with the master bedroom having particularly extensive wardrobe space. In addition, there is a lovely family bathroom serving bedrooms three and four.

THE BATHROOM



BEDROOM 1

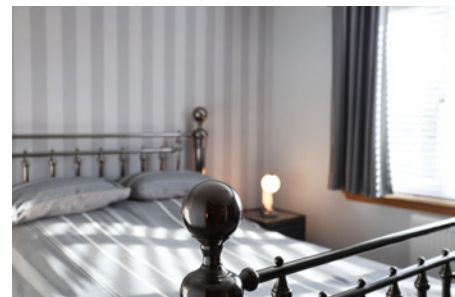
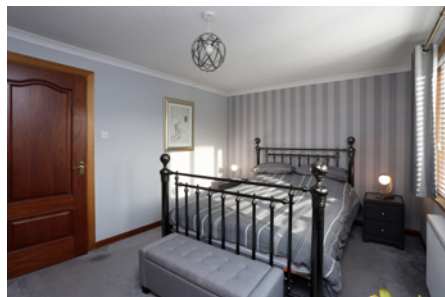

BEDROOM 2



BEDROOM 3



Externally the property is surrounded by well-maintained gardens with paving. There is ample off-street parking provision for several vehicles in addition to a large integral double garage with access to the main house.

Viewing is highly recommended to appreciate the accommodation on offer.

EXTERNALS & VIEW



FLOOR PLAN, DIMENSIONS & MAP

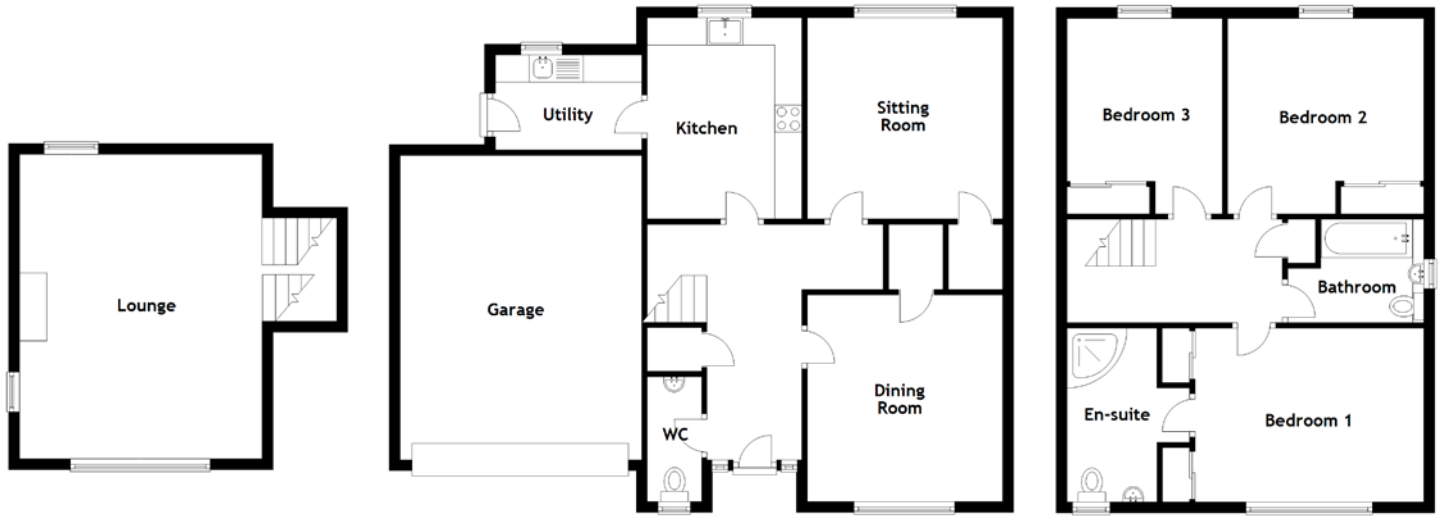

Approximate Dimensions (Taken from the widest point)

Lounge	5.60m (18'4") x 4.45m (14'7")
Kitchen	3.70m (12'2") x 2.85m (9'4")
Utility	2.70m (8'10") x 1.75m (5'9")
Dining Room	3.80m (12'6") x 3.60m (11'10")
Sitting Room	3.70m (12'2") x 3.60m (11'10")
WC	2.30m (7'6") x 1.00m (3'3")
Bathroom	2.50m (8'2") x 1.95m (6'5")
Bedroom 1	4.20m (13'9") x 3.15m (10'4")

En-suite	3.15m (10'4") x 2.30m (7'7")
Bedroom 2	3.60m (11'10") x 3.60m (11'10")
Bedroom 3	3.60m (11'10") x 2.90m (9'6")
Garage	5.60m (18'4") x 4.45m (14'7")

Gross internal floor area (m²): 149m²
EPC Rating: C

Extras: Floor coverings, light fittings, blinds and window dressings.

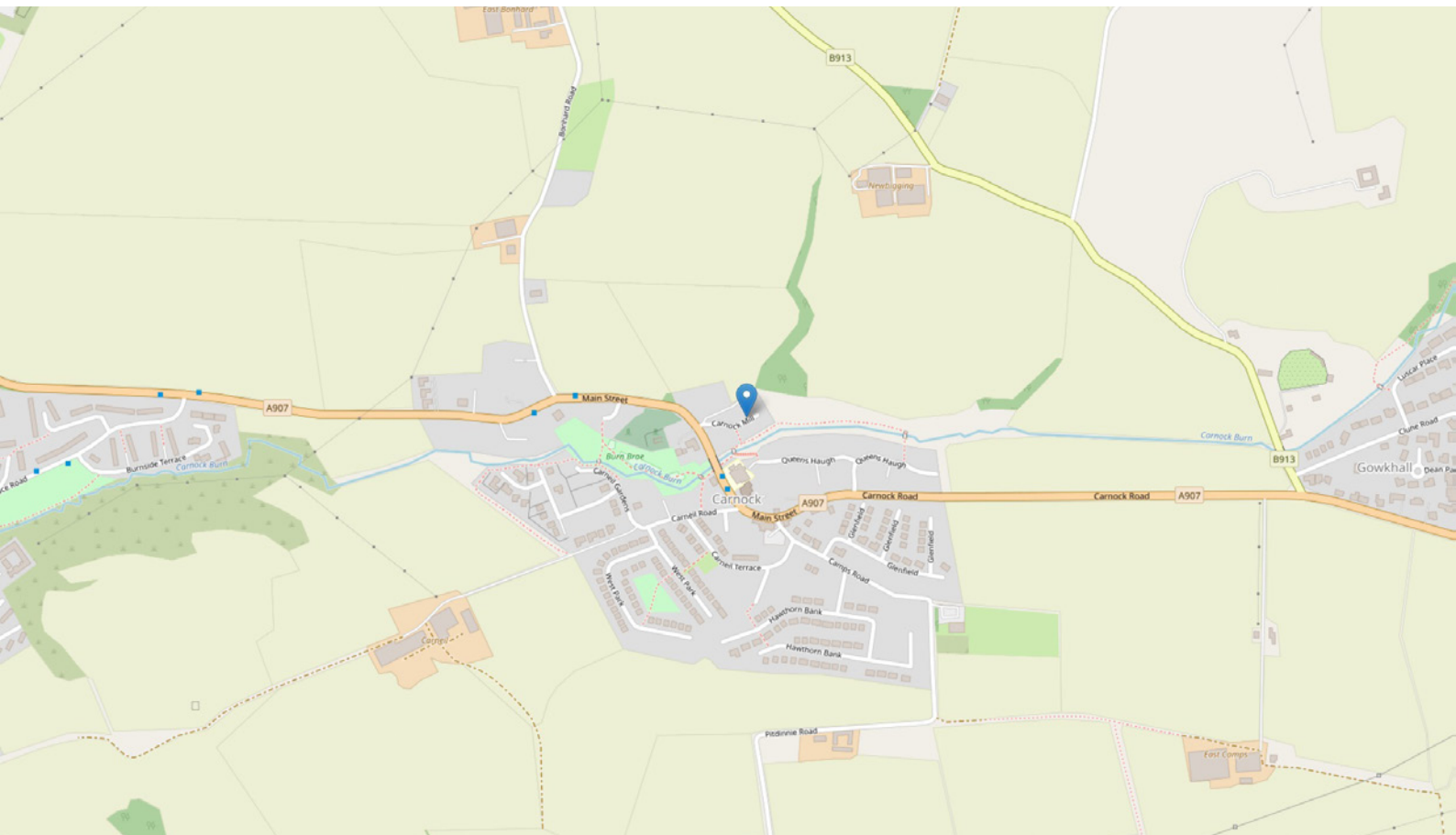

THE LOCATION

Carnock is a delightful village located approximately 2.5 miles northwest of Dunfermline. The village is steeped in history and dates back to the 1500s.





Within the village, there is a local primary school, Parish church, community centre and The Inn@Carnock with restaurant and bar. There are two bus stops serving east and west. For the commuter, easy access can be gained to both Forth (13 miles) and Kincardine (10 miles) bridges via the A907.



McEwan Fraser Legal

Solicitors & Estate Agents

Tel. 01383 660 570

www.mcewanfraserlegal.co.uk

info@mcewanfraserlegal.co.uk

Part
Exchange
Available



Text and description
JAY STEIN
Area Sales Manager



Professional photography
LEIGH ROLLO
Photographer



Layout graphics and design
ALLY CLARK
Designer

Disclaimer: The copyright for all photographs, floorplans, graphics, written copy and images belongs to McEwan Fraser Legal and use by others or transfer to third parties is forbidden without our express consent in writing. Prospective purchasers are advised to have their interest noted through their solicitor as soon as possible in order that they may be informed in the event of an early closing date being set for the receipt of offers. These particulars do not form part of any offer and all statements and photographs contained herein are for illustrative purposes and are not guaranteed or warranted. Buyers must satisfy themselves for the accuracy and authenticity of the brochure and should always visit the property to satisfy themselves of the property's suitability and obtain in writing via their solicitor what's included with the property including any land. The dimensions provided may include, or exclude, recesses intrusions and fitted furniture. Any measurements provided are for guide purposes only and have been taken by electronic device at the widest point. Any reference to alterations to, or use of, any part of the property does not mean that any necessary planning, building regulations or other consent has been obtained. A buyer must find out by inspection or in other ways that all information is correct. None of the appliances/services stated or shown in this brochure have been tested by ourselves and none are warranted by our seller or MFL.