

3/1,7 Kerr Street

PAISLEY, RENFREWSHIRE, PA3 1TG



*THIS PROPERTY IS SUBJECT TO A
BUYER'S PREMIUM*



0131 524 9797



www.mcewanfraserlegal.co.uk



info@mcewanfraserlegal.co.uk





McEwan Fraser Legal are delighted to present to the market this spacious top floor flat, positioned in a popular pocket of Paisley. The property offers spacious and light-filled accommodation on one level.

A welcoming hallway allows access to all apartments. The spacious lounge has a range of furniture configurations and is located off the kitchen, which has been fitted to include a range of floor and wall-mounted units with a contemporary work surface with a host of integrated appliances and plumbed space for free-standing appliances. The two bright and airy bedrooms are flooded with natural light and boast a pleasant outlook. Any of the rooms can be transformed to meet each individual purchaser's needs and requirements. The shower-room completes the accommodation internally.

Externally, there are communal garden grounds, which are well maintained. The garden to the rear is a real sun trap, especially in the summer months. Gas central heating and double glazing have been provided throughout to create a warm, yet cost-effective way of living all year round.







Bedroom 1





Bedroom 2

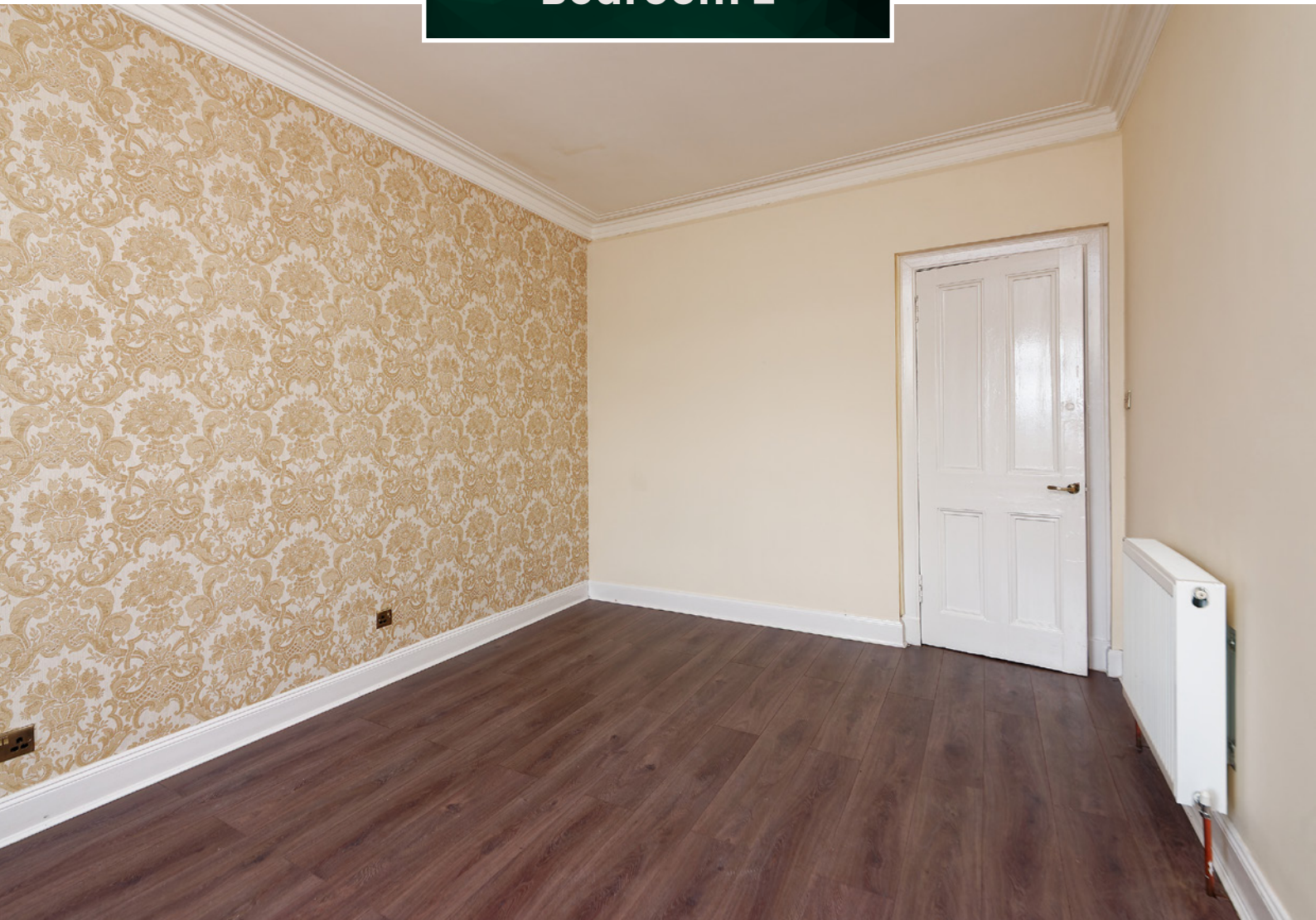



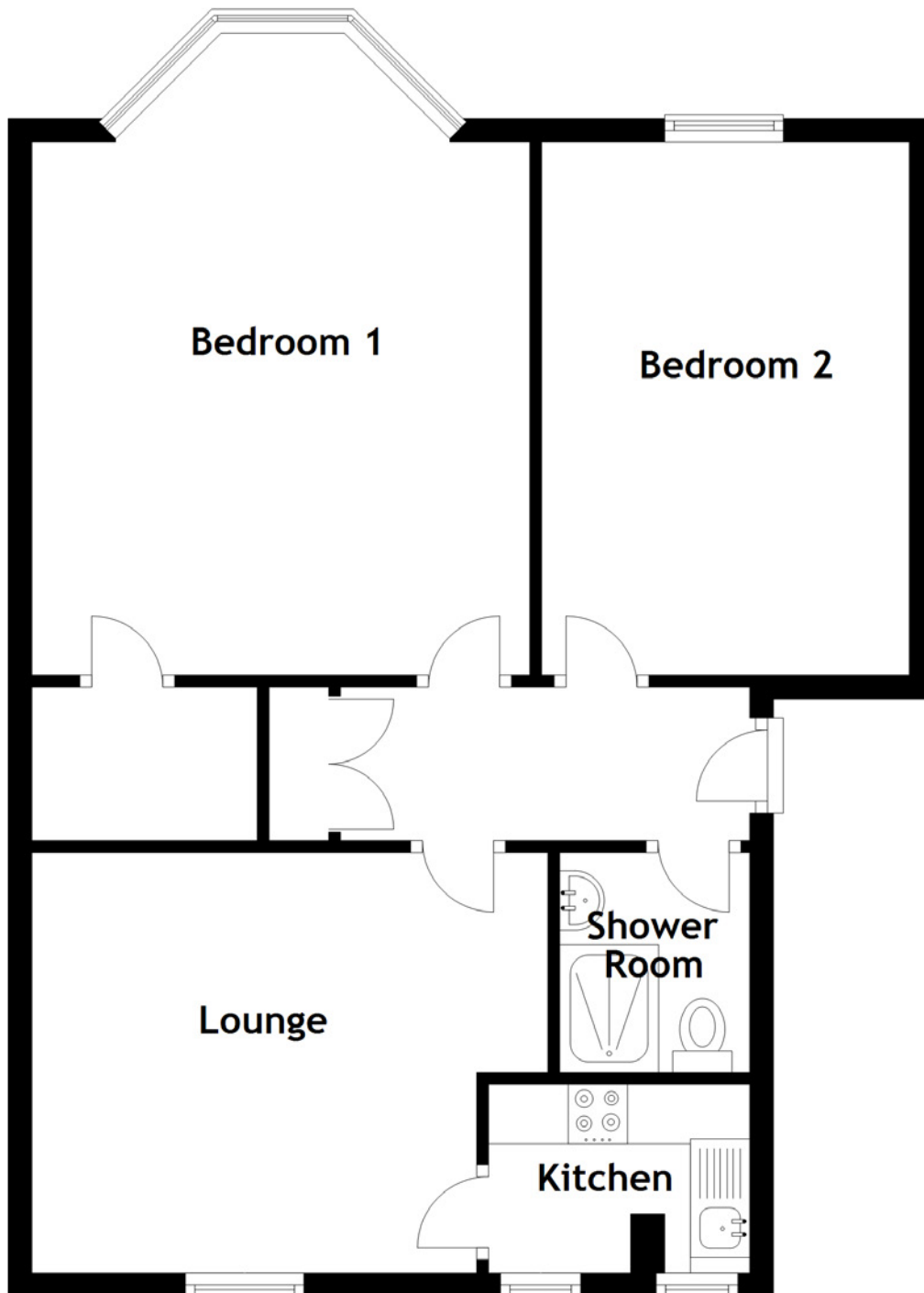

Approximate Dimensions

(Taken from the widest point)

Lounge	4.35m (14'3") x 3.55m (11'8")	Gross internal floor area (m ²): 63m ² EPC Rating: D
Kitchen	2.20m (7'3") x 1.59m (5'3")	
Bedroom 1	5.60m (18'4") x 4.20m (13'9")	Buyer's Premium Value: £2160
Bedroom 2	4.50m (14'9") x 3.10m (10'2")	
Shower Room	1.85m (6'1") x 1.60m (5'3")	



Communal Area





Kerr Street, presents an exceptional living opportunity due to its prime location, mere moments from Paisley's bustling town centre, providing convenient access to a wide array of shops, cafes, and essential amenities.

The area boasts excellent transport links, including close proximity to major bus routes and the Paisley Gilmour Street railway station, facilitating easy commutes to Glasgow and beyond. The nearby parks and recreational facilities offer ample opportunities for leisure and outdoor activities, contributing to a balanced lifestyle.

The Location

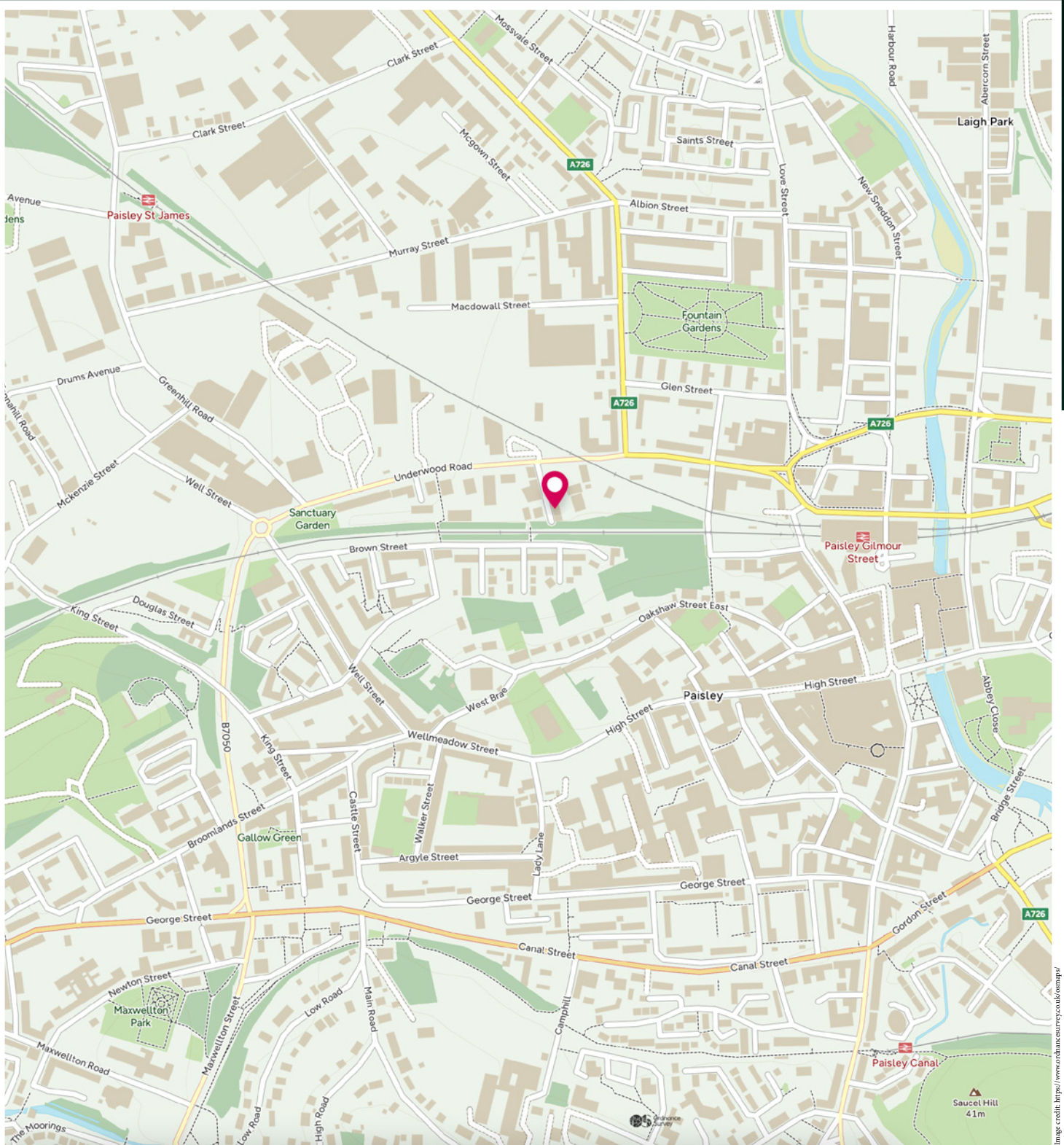

McEwan Fraser Legal

Solicitors & Estate Agents

Tel. 0131 524 9797

www.mcewanfraserlegal.co.uk

info@mcewanfraserlegal.co.uk

Part
Exchange
Available



THE SUNDAY TIMES
THE SUNDAY TIMES



Text and description
DIANE KERR
Area Manager



Professional photography
CRAIG DEMPSTER
Photographer



Layout graphics and design
ALAN SUTHERLAND
Designer

Disclaimer: The copyright for all photographs, floorplans, graphics, written copy and images belongs to McEwan Fraser Legal and use by others or transfer to third parties is forbidden without our express consent in writing. Prospective purchasers are advised to have their interest noted through their solicitor as soon as possible in order that they may be informed in the event of an early closing date being set for the receipt of offers. These particulars do not form part of any offer and all statements and photographs contained herein are for illustrative purposes and are not guaranteed or warranted. Buyers must satisfy themselves for the accuracy and authenticity of the brochure and should always visit the property to satisfy themselves of the property's suitability and obtain in writing via their solicitor what's included with the property including any land. The dimensions provided may include, or exclude, recesses intrusions and fitted furniture. Any measurements provided are for guide purposes only and have been taken by electronic device at the widest point. Any reference to alterations to, or use of, any part of the property does not mean that any necessary planning, building regulations or other consent has been obtained. A buyer must find out by inspection or in other ways that all information is correct. None of the appliances/services stated or shown in this brochure have been tested by ourselves and none are warranted by our seller or MFL.