

Balearn Croft

KININMONTH, PETERHEAD, ABERDEENSHIRE, AB42 4JH



*A BEAUTIFULLY PRESENTED, DETACHED HOUSE
SET IN ABOUT 4 ACRES AND WITH WONDERFUL
COUNTRY VIEWS*



01224 472 441



www.mcewanfraserlegal.co.uk



info@mcewanfraserlegal.co.uk



McEwan Fraser Legal is delighted to present this three/four-bedroom home in an outstanding rural location within easy distance of Fraserburgh and Peterhead with the village of Mintlaw nearby. The house has a reception hall, a cosy and traditional sitting room with multi-fuel stove, dining room/ bedroom four, across the rear of the house is a spacious kitchen/dining room, the heart of the home. The ground floor is completed by a utility room and a shower room.







Dining Room/Bedroom 4







On the first floor there are three double bedrooms and a stylish family bathroom.





Bedroom 2





Bedroom 3





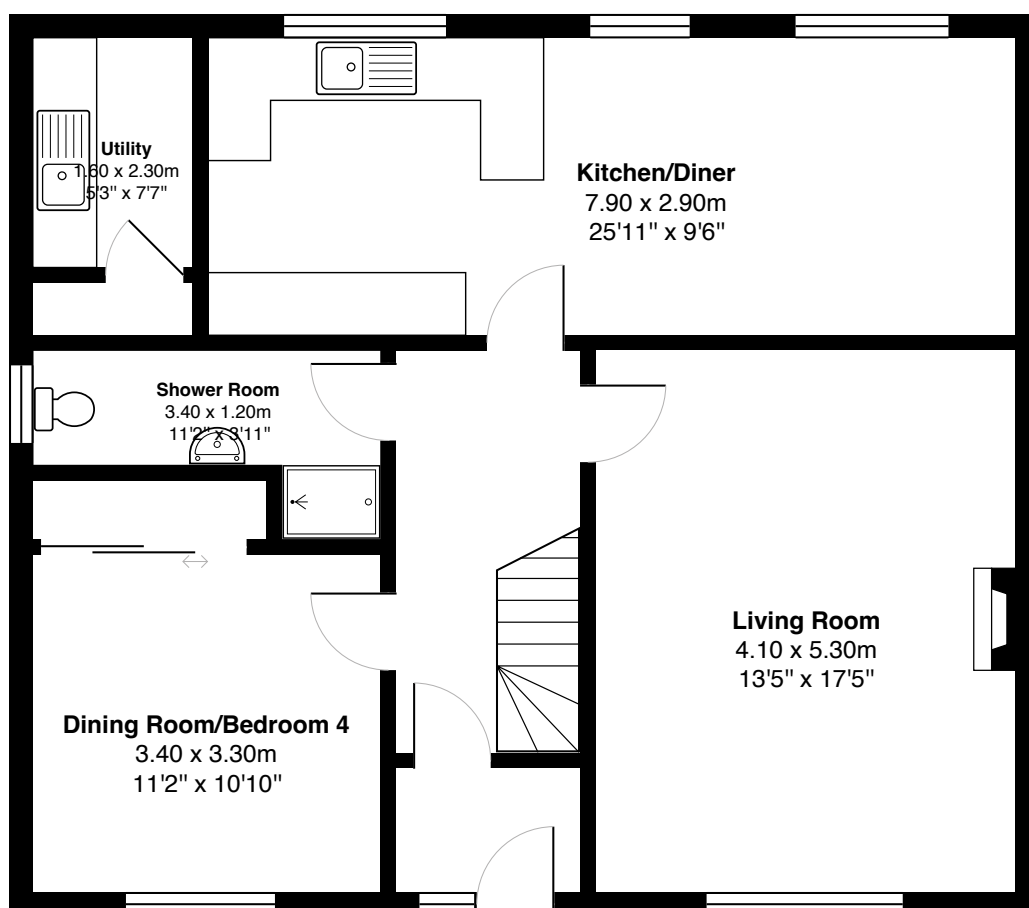
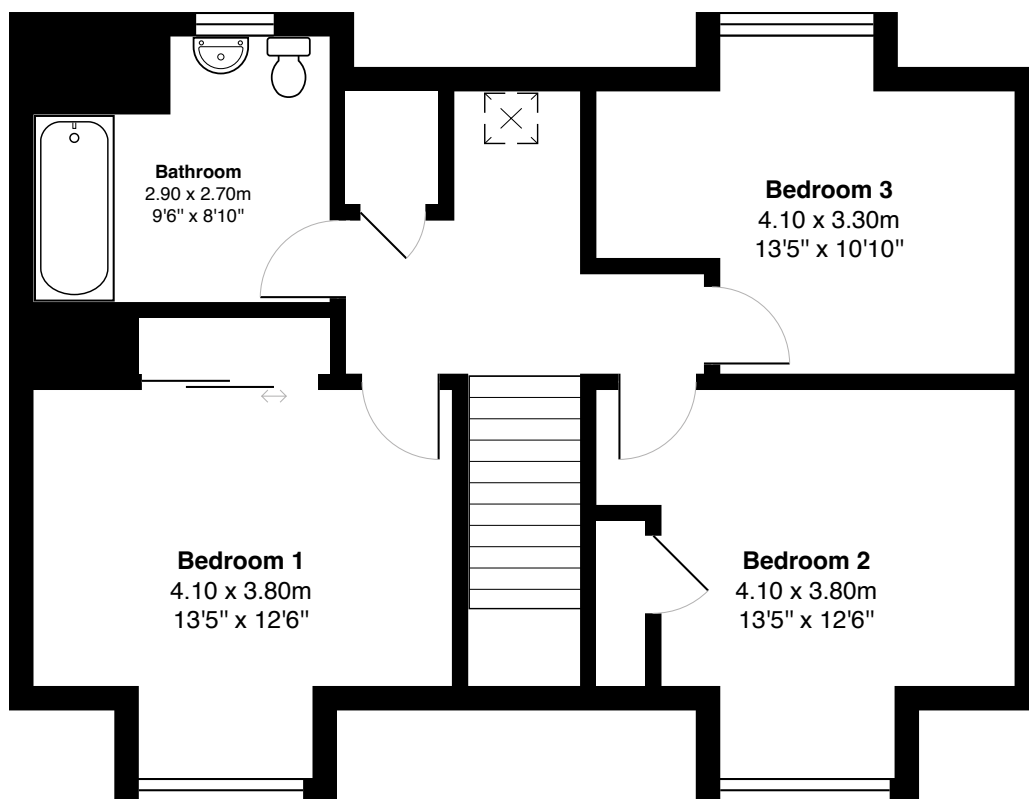

Gross internal floor area (m²): 138m²

EPC Rating: C

The house sits centrally in its own plot of around four acres, it is set well back from the lane with no immediate neighbours and a good deal of privacy. The grounds are mostly laid to large expanses of lawn, a small copse, a productive vegetable plot and a summer garden room. To the front of the plot is a small paddock.







Ballearn Croft is set in rolling Aberdeenshire countryside, some 10 miles and 11 miles from Fraserburgh and Peterhead respectively, both of which offer all the usual facilities.

Nearby Mintlaw, is a good sized village with an academy, convenience stores, garage and takeaways.

There are beautiful country walks surrounding the village, and unspoilt beaches and pretty fishing villages within an easy drive. Aberdeen City and Dyce international airport are about a 40 minute drive to the south in normal conditions.

The Location

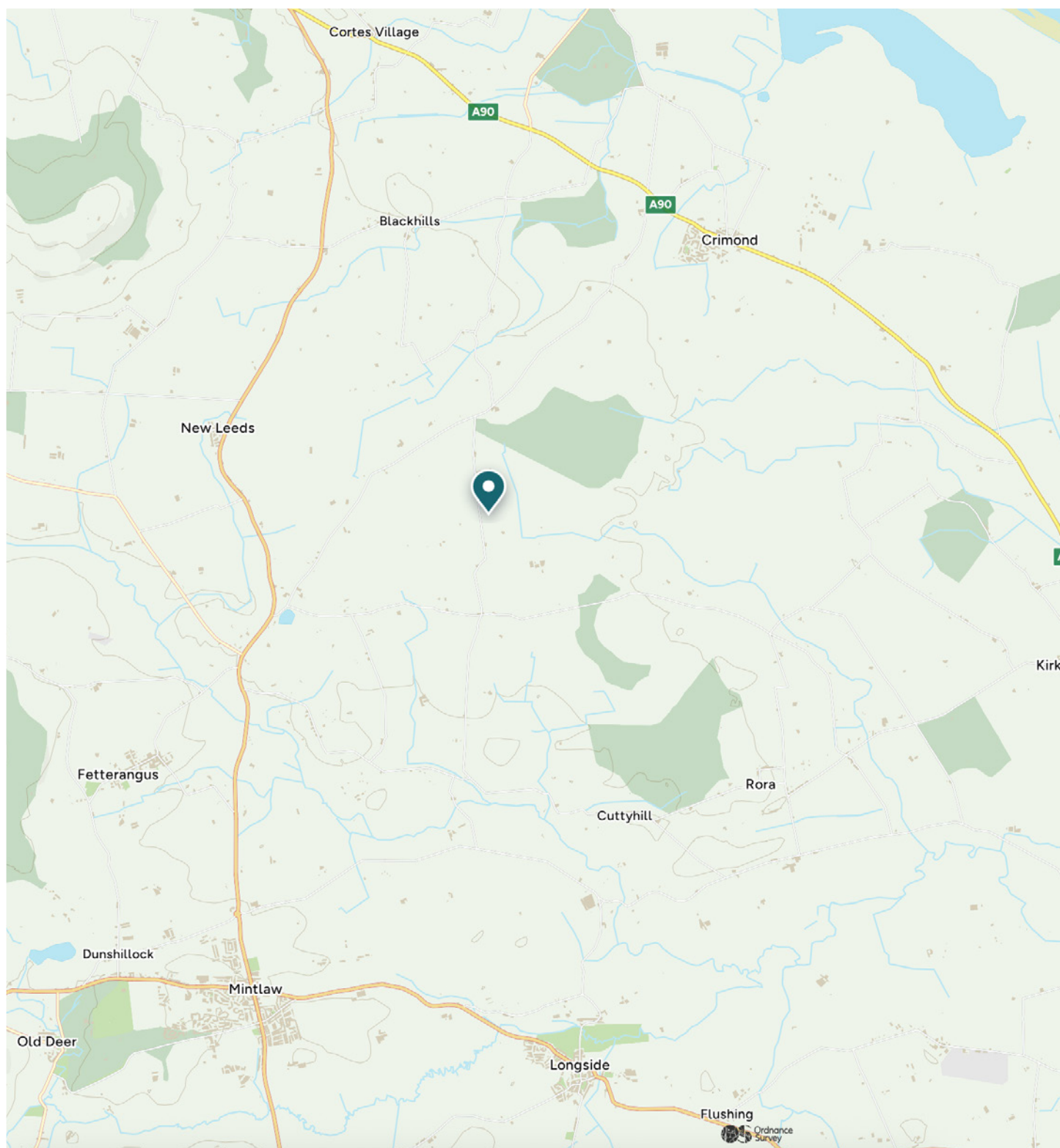

McEwan Fraser Legal

Solicitors & Estate Agents

Tel. 01224 472 441

www.mcewanfraserlegal.co.uk

info@mcewanfraserlegal.co.uk

Part
Exchange
Available



Text and description
IAN HAINES
Surveyor



Layout graphics and design
ALAN SUTHERLAND
Designer

Disclaimer: The copyright for all photographs, floorplans, graphics, written copy and images belongs to McEwan Fraser Legal and use by others or transfer to third parties is forbidden without our express consent in writing. Prospective purchasers are advised to have their interest noted through their solicitor as soon as possible in order that they may be informed in the event of an early closing date being set for the receipt of offers. These particulars do not form part of any offer and all statements and photographs contained herein are for illustrative purposes and are not guaranteed or warranted. Buyers must satisfy themselves for the accuracy and authenticity of the brochure and should always visit the property to satisfy themselves of the property's suitability and obtain in writing via their solicitor what's included with the property including any land. The dimensions provided may include, or exclude, recesses intrusions and fitted furniture. Any measurements provided are for guide purposes only and have been taken by electronic device at the widest point. Any reference to alterations to, or use of, any part of the property does not mean that any necessary planning, building regulations or other consent has been obtained. A buyer must find out by inspection or in other ways that all information is correct. None of the appliances/services stated or shown in this brochure have been tested by ourselves and none are warranted by our seller or MFL.