



  
**McEwan Fraser Legal**

Solicitors & Estate Agents

0131 524 9797

**Flat 3, 2 Kimmerghame Path**

FETTES, EDINBURGH, EH4 2GN



# EDINBURGH

EH4 2GN

The property is located in Fettes, which lies in a northwestern district of the city. The property is ideally placed for shopping, transport, educational and recreational facilities.

Local shopping is within walking distance, including a Morrisons, Stockbridge provides a Waitrose supermarket, and a number of bars and restaurants also on offer. For those whose needs are greater, a wider range of shops and culture can be found in the city centre, which is only a short bus or car journey away. Local state and private schools are within walking distance, as are many fine recreational facilities within the area. Inverleith Park is excellent for all types of leisure activities whilst Ainslie Park Recreational Centre provides sports facilities and a swimming pool, as a prime example.

There is an excellent bus service close to hand, which will take you a short ten-minute journey into the city centre.



# FLAT 3, 2

## KIMMERGHAME PATH

FETTES, EDINBURGH, EH4 2GN

An excellent opportunity has arisen to acquire this desirable, one bedroom first-floor apartment, well located within the popular Fettes area of Edinburgh. This property forms part of a modern factored development.

Internally this accommodation is in excellent decorative order, consisting of an entrance hallway with excellent storage, a bright open lounge/kitchen with space for dining and boasts a sunny balcony. The modern kitchen benefits from an integrated fridge, gas hob, electric oven, extractor hood and integrated washer/dryer. The double bedroom is bright, well proportioned and benefits from built-in wardrobes.

This property further benefits from a secure door entry system, a lift, gas central heating, full double glazing and electronic fob access to the secure allocated underground residents parking and bike shed. Additional on-site visitor's parking and the use of landscaped communal gardens are also available.

Early viewing is highly recommended as this property would be ideal for any city professional or a premium Buy-To-Let investor.





# SPECIFICATIONS

## FLOOR PLAN, DIMENSIONS & MAP

Approximate Dimensions (Taken from the widest point)

Kitchen/ Lounge	6.77m (22'3") x 4.82m (15'10")
Bedroom 1	3.61m (11'10") x 3.35m (11')
Shower Room	2.31m (7'7") x 1.72m (5'8")

Gross internal floor area (m<sup>2</sup>): 56m<sup>2</sup> | EPC Rating: B

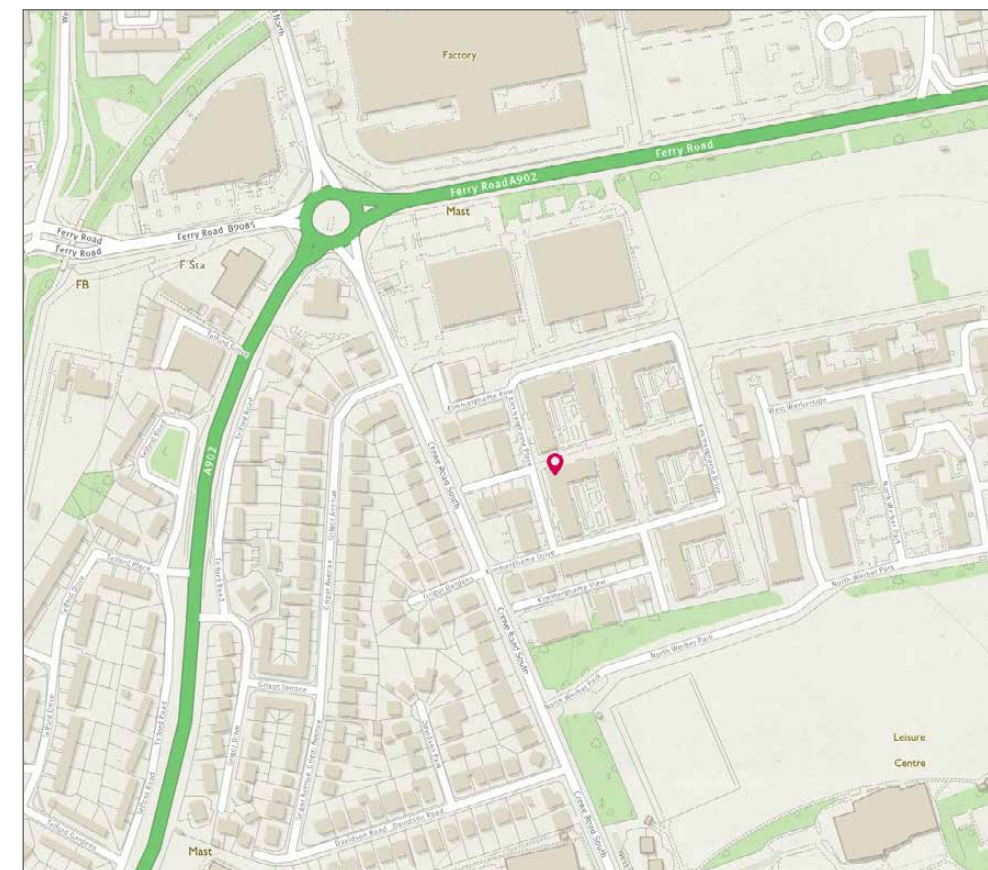
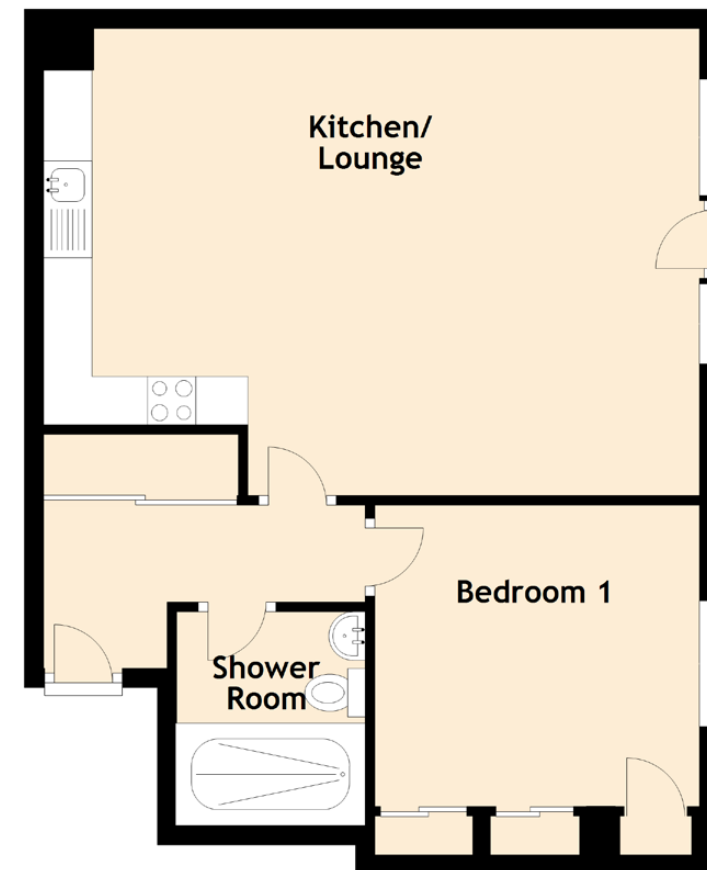



**McEwan Fraser Legal**  
Solicitors & Estate Agents

Tel. 0131 524 9797  
www.mcewanfraserlegal.co.uk  
info@mcewanfraserlegal.co.uk

Part  
Exchange  
Available

**Disclaimer:** The copyright for all photographs, floorplans, graphics, written copy and images belongs to McEwan Fraser Legal and use by others or transfer to third parties is forbidden without our express consent in writing. Prospective purchasers are advised to have their interest noted through their solicitor as soon as possible in order that they may be informed in the event of an early closing date being set for the receipt of offers. These particulars do not form part of any offer and all statements and photographs contained herein are for illustrative purposes and are not guaranteed or warranted. Buyers must satisfy themselves for the accuracy and authenticity of the brochure and should always visit the property to satisfy themselves of the property's suitability and obtain in writing via their solicitor what's included with the property including any land. The dimensions provided may include, or exclude, recesses intrusions and fitted furniture. Any measurements provided are for guide purposes only and have been taken by electronic device at the widest point. Any reference to alterations to, or use of, any part of the property does not mean that any necessary planning, building regulations or other consent has been obtained. A buyer must find out by inspection or in other ways that all information is correct. None of the appliances/services stated or shown in this brochure have been tested by ourselves and none are warranted by our seller or MFL.



Text and description  
**BEN STEWART CLARK**  
Surveyor



Professional photography  
**AOIFE MCDONALD**  
Photographer



Layout graphics and design  
**ABBEY TURPIE**  
Designer