



  
**McEwan Fraser Legal**

Solicitors & Estate Agents

01592 800 695

**14 MacDuff Crescent**

KINGHORN, BURNTISLAND, FIFE, KY3 9RE

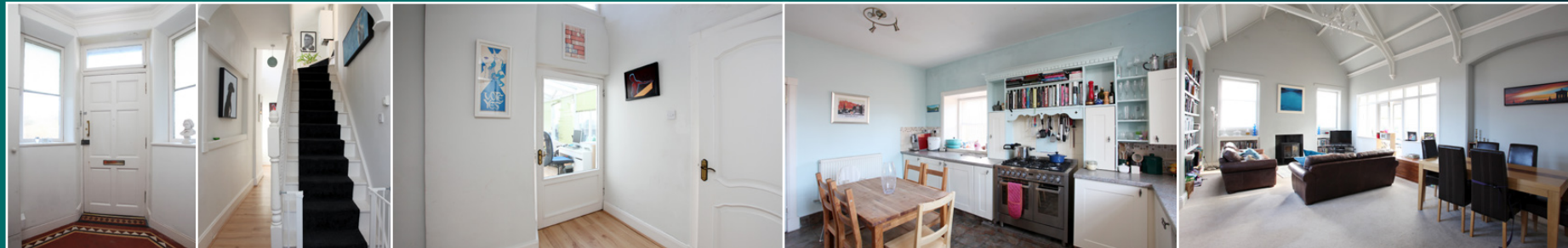

Kinghorn is a popular seaside town has local shopping facilities along with its own primary school, library, doctor and dentist surgeries and community centre. There are two beaches, along with good leisure facilities at Pettycur Bay including a swimming pool and restaurant. Kinghorn also features an eighteen hole golf course and also sits on the main Edinburgh to Dundee rail link.

14 MacDuff Crescent is a unique

and wonderful listed building, family home, well located in the costal town of Kinghorn. It was also an old golf club house. On entering the property you can see how much space and flexibility the property has.

The property has been well maintained by the current owners and is in move in condition. There is a welcoming reception hall with stairs leading to the upper level and the modern family

shower room is located on this level. The lounge is large and has many configurations with feature windows flooding the room with natural light. French doors lead you directly to the spacious conservatory. The kitchen is to the rear with a range of floor and wall mounted units and there is a separate utility room. The master bedroom is also located on this level.

To the upper level, there are two

good sized bedrooms and a large storage cupboard. The four piece family bathroom completes the accommodation internally. Gas central heating has been installed throughout and ample parking is provided by a lengthy driveway.

The gardens have been maintained and are low maintenance. A stone wall surrounds the gardens ensuring a child and animal friendly environment.

# 14 MACDUFF CRESCENT KINGHORN, BURNTISLAND, FIFE, KY3 9RE



# SPECIFICATIONS / FLOOR PLAN & LOCATION

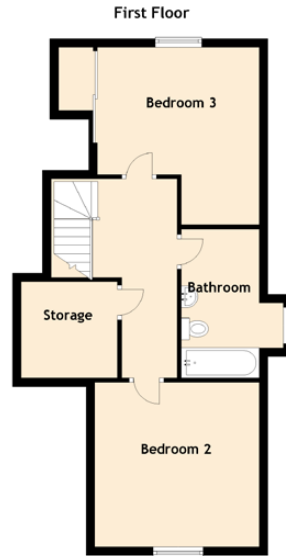
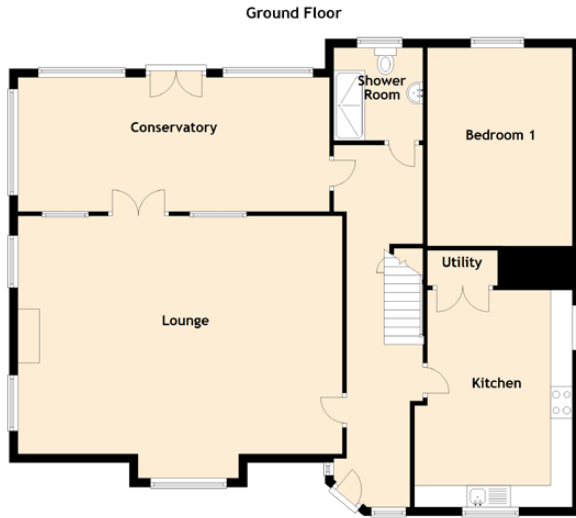

## Approximate Dimensions (Taken from the widest point)

Lounge	7.50m (24'7") x 5.50m (18'1")
Conservatory	7.20m (23'7") x 3.10m (10'2")
Kitchen	4.75m (15'7") x 3.35m (11')
Bedroom 1	5.50m (18'1") x 3.35m (11')
Bedroom 2	3.80m (12'6") x 3.80m (12'6")
Bedroom 3	3.77m (12'4") x 3.25m (10'8")
Bathroom	3.44m (11'3") x 1.80m (5'11")
Shower Room	2.10m (6'11") x 1.85m (6'1")

**Gross internal floor area (m2) : 127m<sup>2</sup> // EPC Rating : C**

**Extras (Included in the sale) :** Floor coverings, light fittings and window dressings.

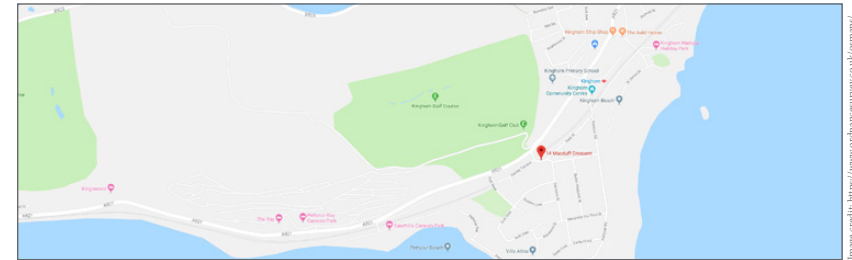

**McEwan Fraser Legal**  
Solicitors & Estate Agents

Tel. 01592 800 695  
www.mcewanfraserlegal.co.uk  
info@mcewanfraserlegal.co.uk

Part  
Exchange  
Available

**Disclaimer :** The copyright for all photographs, floorplans, graphics, written copy and images belongs to McEwan Fraser Legal and use by others or transfer to third parties is forbidden without our express consent in writing. Prospective purchasers are advised to have their interest noted through their solicitor as soon as possible in order that they may be informed in the event of an early closing date being set for the receipt of offers. These particulars do not form part of any offer and all statements and photographs contained herein are for illustrative purposes and are not guaranteed or warranted. Buyers must satisfy themselves for the accuracy and authenticity of the brochure and should always visit the property to satisfy themselves of the property's suitability and obtain in writing via their solicitor what's included with the property including any land. The dimensions provided may include, or exclude, recesses intrusions and fitted furniture. Any measurements provided are for guide purposes only and have been taken by electronic device at the widest point. Any reference to alterations to, or use of, any part of the property does not mean that any necessary planning, building regulations or other consent has been obtained. A buyer must find out by inspection or in other ways that all information is correct. None of the appliances/services stated or shown in this brochure have been tested by ourselves and none are warranted by our seller or MFL.



Text and description  
**JAY STEIN**  
Surveyor



Professional photography  
**LEIGH ROLLO**  
Photographer



Layout graphics and design  
**EAMONN MULLANE**  
Designer

Image credit: <https://www.ordnancesurvey.co.uk/mapapi/>