





LOCATION

INVERKEITHING, FIFE, KY11 1NR

Inverkeithing is a fabulous commuter link for those travelling by road or rail to north and south of the Forth. Dunfermline is on the doorstep and Edinburgh City Centre is just 20 minutes over the bridges. Both can be easily accessed by Inverkeithing Train Station. Local shopping for everyday requirements can be found within Inverkeithing itself with an ADSA supermarket available in nearby Dalgety Bay.

The Ferrytoll park and ride provides easy parking at a very reasonable cost and access to Edinburgh including Edinburgh Airport. Further shopping can be found in Dunfermline including The Kingsgate Shopping Centre and the high street. Schooling of good repute for both primary and secondary education can be found within Inverkeithing.



13 ROODS SQUARE

INVERKEITHING, FIFE, KY11 1NR

McEwan Fraser Legal is delighted to present this two-bedroom home. There is a welcoming reception hall with stairs leading to the upper level. The lounge is a good size and has a front-facing window. The fully fitted kitchen is to the rear with a full range of floor and wall mounted units and rear door leading out to the landscaped rear gardens. There are two double bedrooms upon the upper level all of which are a good size. The family bathroom is also located on the upper level And is fully wet walled with shower, WC and wash hand basin. The property features double glazing and gas central heating throughout.

The gardens to the rear have been landscaped to incorporate low maintenance with a central pathway and a paved section to the rear all of which are fully enclosed by a wooden slatted fence and summer house. The property further benefits from off-street parking to the front.

Viewing is highly recommended to appreciate the property on offer.





SPECIFICATIONS

FLOOR PLAN, DIMENSIONS & MAP

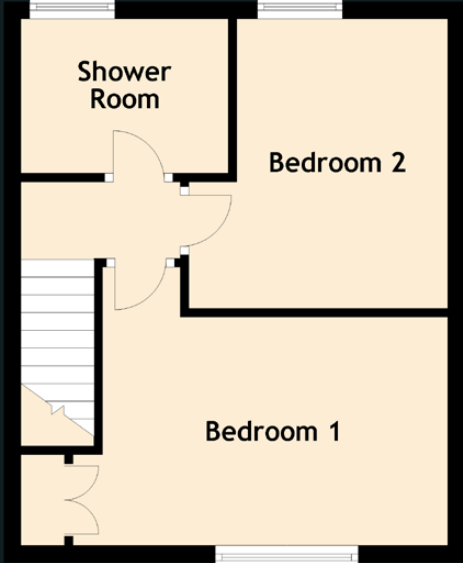
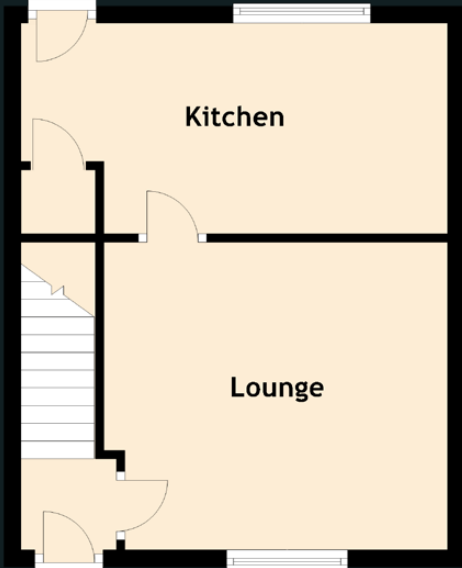

Approximate Dimensions (Taken from the widest point)

Lounge	4.19m (13'9") x 3.61m (11'10")
Kitchen	5.01m (16'5") x 2.47m (8'1")
Bedroom 1	5.01m (16'5") x 3.42m (11'3")
Bedroom 2	3.40m (11'2") x 3.04m (10')
Shower Room	2.43m (8') x 1.81m (5'11")

Gross internal floor area (m²): 71m² | EPC Rating: C

Extras (Included in the sale): Floor coverings, light fittings, blinds, window dressings, TVs and summer house.

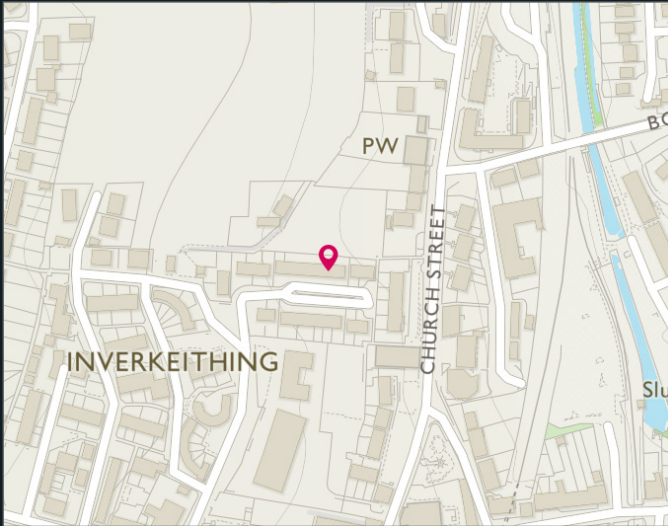



McEwan Fraser Legal

Solicitors & Estate Agents

Tel. 01383 660 570
www.mcewanfraserlegal.co.uk
info@mcewanfraserlegal.co.uk

Part
Exchange
Available

Disclaimer: The copyright for all photographs, floorplans, graphics, written copy and images belongs to McEwan Fraser Legal and use by others or transfer to third parties is forbidden without our express consent in writing. Prospective purchasers are advised to have their interest noted through their solicitor as soon as possible in order that they may be informed in the event of an early closing date being set for the receipt of offers. These particulars do not form part of any offer and all statements and photographs contained herein are for illustrative purposes and are not guaranteed or warranted. Buyers must satisfy themselves for the accuracy and authenticity of the brochure and should always visit the property to satisfy themselves of the property's suitability and obtain in writing via their solicitor what's included with the property including any land. The dimensions provided may include, or exclude, recesses intrusions and fitted furniture. Any measurements provided are for guide purposes only and have been taken by electronic device at the widest point. Any reference to alterations to, or use of, any part of the property does not mean that any necessary planning, building regulations or other consent has been obtained. A buyer must find out by inspection or in other ways that all information is correct. None of the appliances/services stated or shown in this brochure have been tested by ourselves and none are warranted by our seller or MFL.



Text and description
JAY STEIN
 Surveyor



Professional photography
GRANT LAWRENCE
 Photographer



Layout graphics and design
ALLY CLARK
 Designer