



**McEwan Fraser Legal**

Solicitors & Estate Agents

01463 211 116

65 Lawers Way

INVERNESS, HIGHLAND, IV3 8NX

INVERNESS

HIGHLAND



65 Lawers Way is located in a quiet street in the established residential area of Kinmylies, just over two miles from the centre of Inverness. It is within a short walking distance of New Craigs Hospital, Scottish National Heritage and Telford Retail Park. The property is close to Kinmylies Primary School and Charleston Academy. It is also well-served by excellent local bus services to most parts of the city.

Inverness provides all the attractions and facilities one would expect to find in a thriving city environment and is acknowledged to be one of the fastest-growing cities in Europe. The Highland capital provides excellent retail, cultural, educational, entertainment and medical facilities. Inverness is well connected by road, rail and air to other UK & overseas destinations. The Scottish Highlands are renowned for its outdoor pursuits with easy access from Inverness to the year-round sports playground of The Cairngorm National Park.





McEwan Fraser Legal is delighted to offer an excellent opportunity to purchase this spacious and well-presented two-bedroom semi-detached house located in the popular residential area of Kinmylies.

The property is constructed over two floors with the lower floor comprising of a spacious lounge, dining room, kitchen/family room (with integrated gas hob & electric oven) and large walk-in cupboard. The upper floor consists of two bedrooms (master with walk-in dressing area) and family bathroom with shower over bath.

The front garden is easily maintained with the rear garden being fully enclosed. This property benefits from gas central heating and double-glazing. This home would be an ideal first-time-buy or buy-to-let investment.



BEDROOMS

& BATHROOM

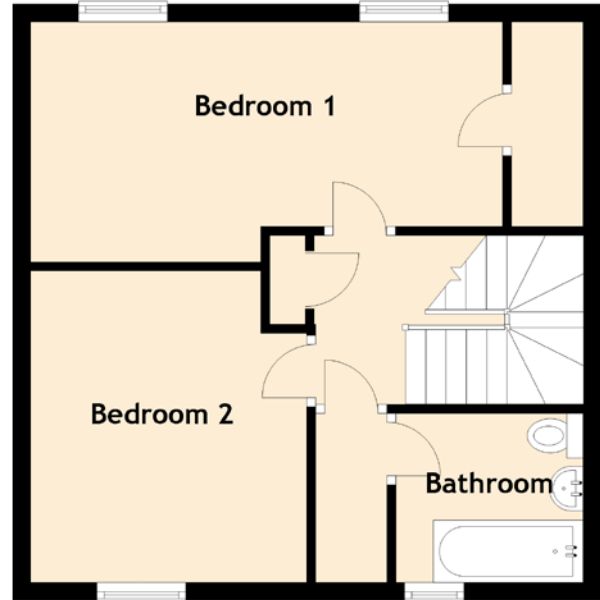
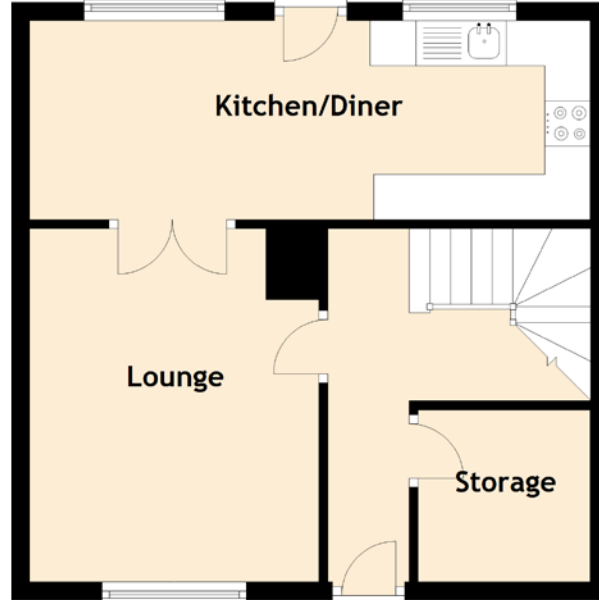

Approximate Dimensions
(Taken from the widest point)

Kitchen/Diner	6.20m (20'4") x 2.20m (7'3")
Lounge	3.90m (12'10") x 3.20m (10'6")
Bedroom 1	5.30m (17'5") x 2.70m (8'10")
Bedroom 2	3.50m (11'6") x 3.10m (10'2")
Bathroom	2.20m (7'3") x 2.10m (6'11")

Gross internal floor area (m²): 80m²
EPC Rating: D

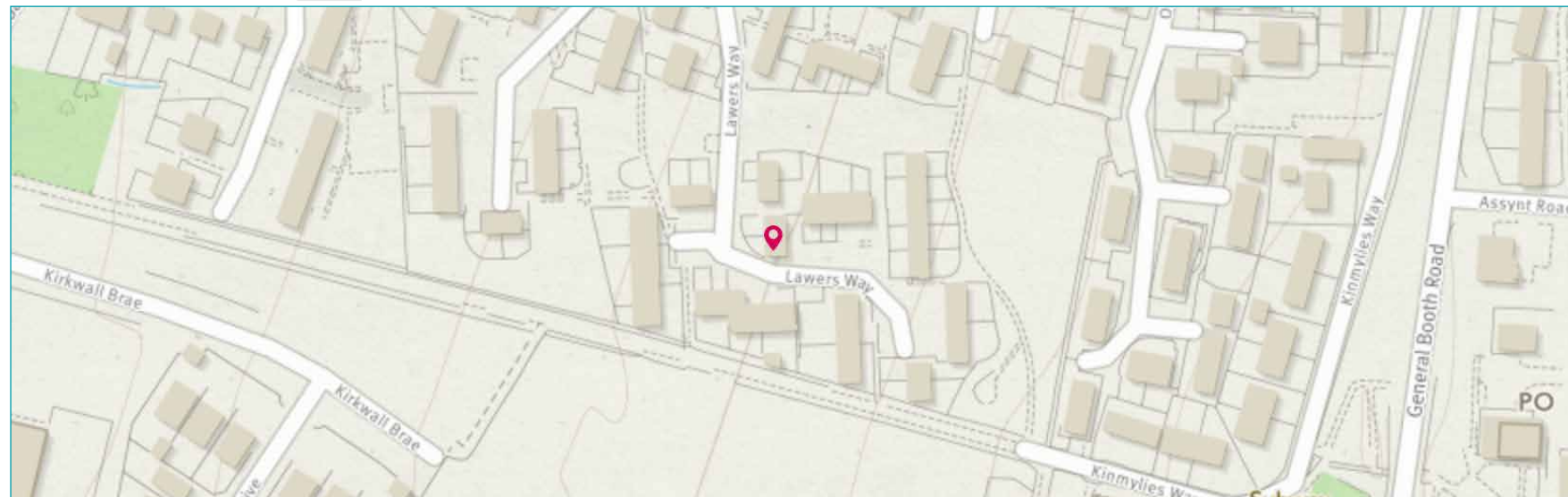



McEwan Fraser Legal

Solicitors & Estate Agents

Tel. 01463 211 116
www.mcewanfraserlegal.co.uk
info@mcewanfraserlegal.co.uk

Part
Exchange
Available

Disclaimer: The copyright for all photographs, floorplans, graphics, written copy and images belongs to McEwan Fraser Legal and use by others or transfer to third parties is forbidden without our express consent in writing. Prospective purchasers are advised to have their interest noted through their solicitor as soon as possible in order that they may be informed in the event of an early closing date being set for the receipt of offers. These particulars do not form part of any offer and all statements and photographs contained herein are for illustrative purposes and are not guaranteed or warranted. Buyers must satisfy themselves for the accuracy and authenticity of the brochure and should always visit the property to satisfy themselves of the property's suitability and obtain in writing via their solicitor what's included with the property including any land. The dimensions provided may include, or exclude, recesses intrusions and fitted furniture. Any measurements provided are for guide purposes only and have been taken by electronic device at the widest point. Any reference to alterations to, or use of, any part of the property does not mean that any necessary planning, building regulations or other consent has been obtained. A buyer must find out by inspection or in other ways that all information is correct. None of the appliances/services stated or shown in this brochure have been tested by ourselves and none are warranted by our seller or MFL.

