

10/11 Waverley Park

EDINBURGH, EH8 8EU



*Spacious and Bright Top Floor Flat in
Edinburgh's Popular Abbeyhill*



0131 524 9797



www.mcewanfraserlegal.co.uk



info@mcewanfraserlegal.co.uk



McEwan Fraser Legal is delighted to present this one-bedroom top floor flat in Abbeyhill of Edinburgh. The property is in good internal condition and has lovely south facing views of Arthur's Seat.

THE LOUNGE/KITCHEN



Inside, the property comprises of:

- Fully equipped kitchen situated in an open plan living room, which is flooded with natural light. This room makes the most of the space on offer.





- The bathroom is bright and neutral with a bath and a shower above.
- There is a spacious double bedroom which has a wardrobe and more than adequate space for freestanding furniture.
- In addition, the property includes double glazed windows and free on-street parking.

THE BATHROOM



THE BEDROOM

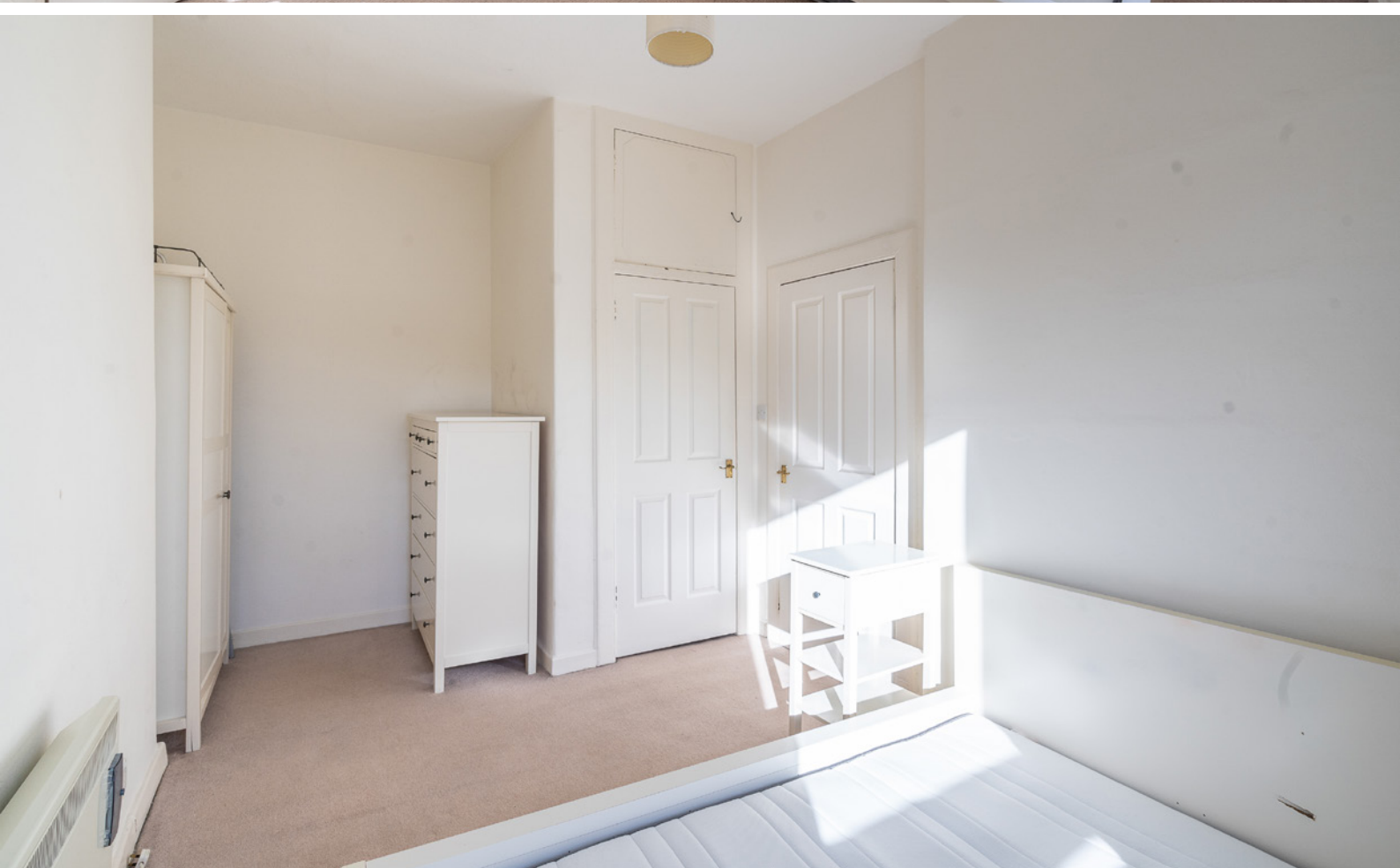

FLOOR PLAN, DIMENSIONS & MAP

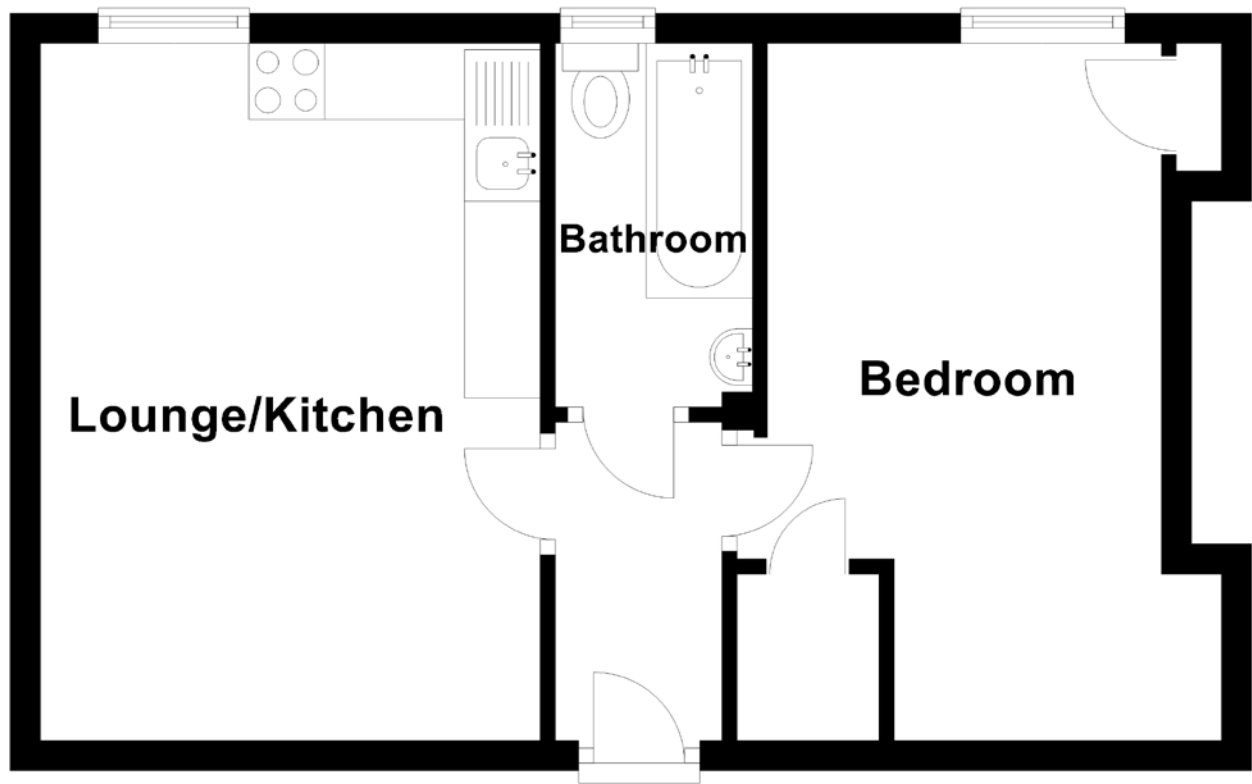

Approximate Dimensions (Taken from the widest point)

Lounge/Kitchen 4.60m (15'1") x 3.30m (10'10")
Bathroom 2.40m (7'10") x 1.30m (4'3")

Bedroom

4.60m (15'1") x 2.80m (9'2")

Gross internal floor area (m²): 39m²
EPC Rating: E

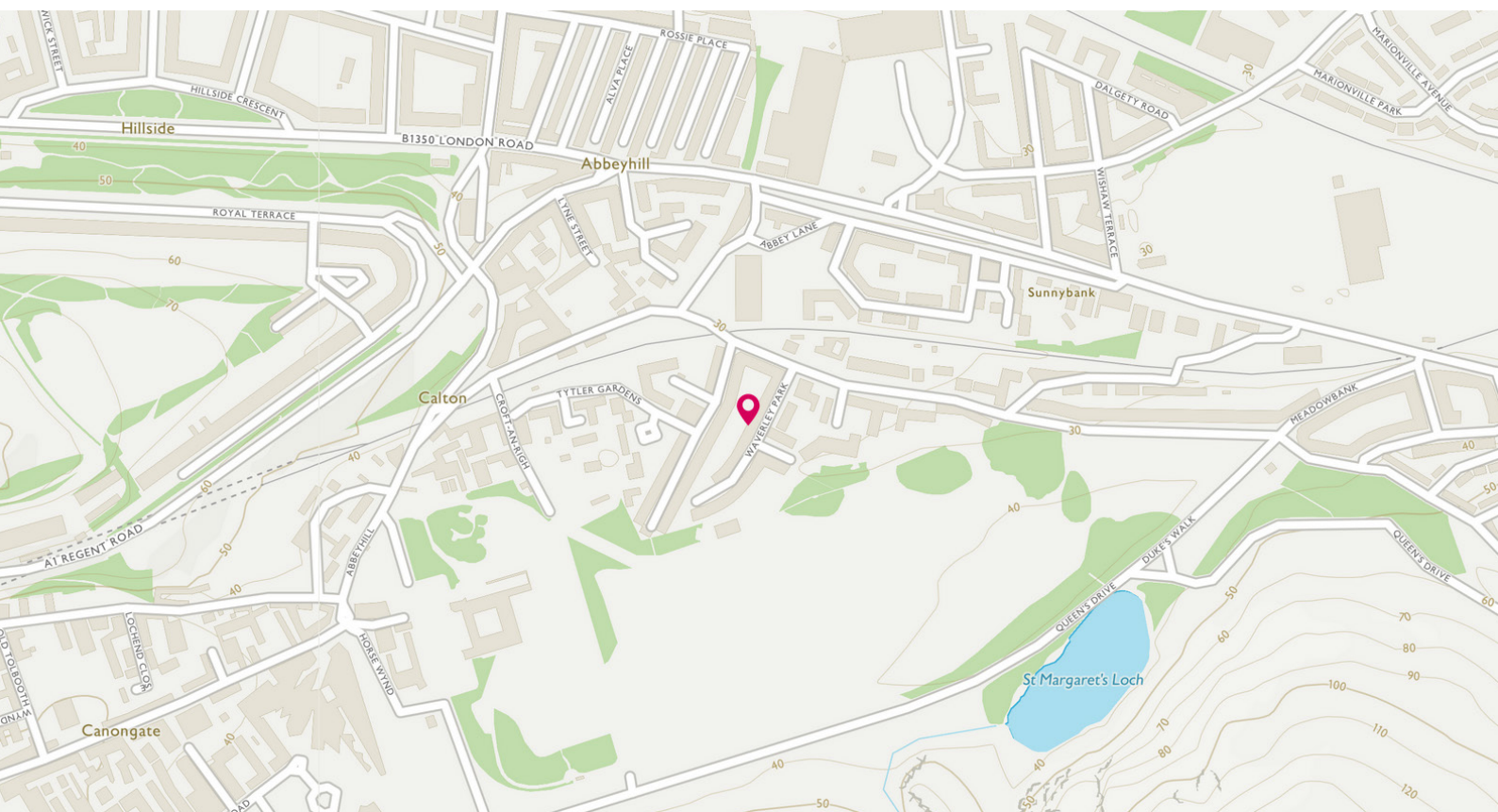

THE LOCATION

Meadowbank is a sought after location to the east of the city centre. Within the vicinity, there is an excellent range of local amenities, including local shopping, transport and recreational facilities.





Local shopping facilities can be found within walking distance of the flat at the nearby Meadowbank Retail Park, here you can provide everything for all your monthly requirements.

There are many recreational facilities within the surrounding areas, including many fine golf courses, Meadowbank Sports Centre and many delightful walks through the Holyrood Park, which is only a stone's throw from the property.

Regular bus service is within minutes from the property will take you west to the city centre or east via Portobello into the heart of East Lothian.



McEwan Fraser Legal

Solicitors & Estate Agents

Tel. 0131 524 9797

www.mcewanfraserlegal.co.uk

info@mcewanfraserlegal.co.uk

Part
Exchange
Available



Text and description
BEN STEWART CLARK
Area Sales Manager



Professional photography
ERIN MCMULLAN
Photographer



Layout graphics and design
ALLY CLARK
Designer

Disclaimer: The copyright for all photographs, floorplans, graphics, written copy and images belongs to McEwan Fraser Legal and use by others or transfer to third parties is forbidden without our express consent in writing. Prospective purchasers are advised to have their interest noted through their solicitor as soon as possible in order that they may be informed in the event of an early closing date being set for the receipt of offers. These particulars do not form part of any offer and all statements and photographs contained herein are for illustrative purposes and are not guaranteed or warranted. Buyers must satisfy themselves for the accuracy and authenticity of the brochure and should always visit the property to satisfy themselves of the property's suitability and obtain in writing via their solicitor what's included with the property including any land. The dimensions provided may include, or exclude, recesses intrusions and fitted furniture. Any measurements provided are for guide purposes only and have been taken by electronic device at the widest point. Any reference to alterations to, or use of, any part of the property does not mean that any necessary planning, building regulations or other consent has been obtained. A buyer must find out by inspection or in other ways that all information is correct. None of the appliances/services stated or shown in this brochure have been tested by ourselves and none are warranted by our seller or MFL.