

# 4 Limefield

GILMERTON, EDINBURGH, EH17 8PF



*This three-bedroom mid-terraced home in Gilmerton is in good walk-in condition*



0131 524 9797



[www.mcewanfraserlegal.co.uk](http://www.mcewanfraserlegal.co.uk)



[info@mcewanfraserlegal.co.uk](mailto:info@mcewanfraserlegal.co.uk)





McEwan Fraser Legal is delighted to present this three-bedroom mid-terraced home in Gilmerton. The property is in good walk-in condition and is perfect for families or a lucrative investment opportunity.

# THE LIVING ROOM



Internally the property briefly comprises an entrance hall leading to the living room at the rear of the property, benefiting from sliding doors into the garden letting in a flood of light, and ample floor space for a full living room suite. Coming back through the hall you come across the kitchen with fitted units and plenty of worktop space.



# THE KITCHEN





Upstairs you will find the main double bedroom and two singles. The master and one of the single rooms benefits from integrated wardrobe space. Lastly, the three-piece bathroom suite can be found just down the hall.

## THE BATHROOM





# BEDROOM 1



# BEDROOMS 2 & 3





In addition to this, the property includes on-street parking where you never struggle to find a space.  
This is an excellent opportunity to acquire a home in a fantastic location.

# EXTERNALS





# FLOOR PLAN, DIMENSIONS & MAP

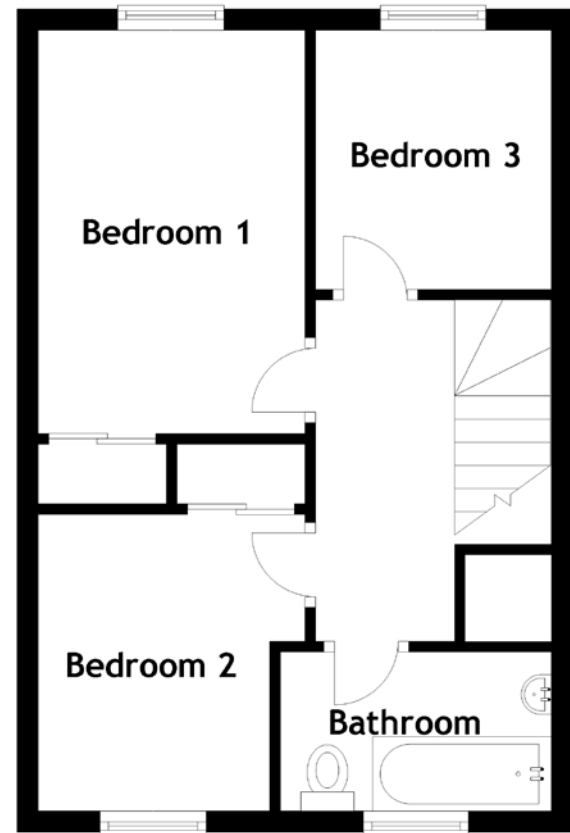
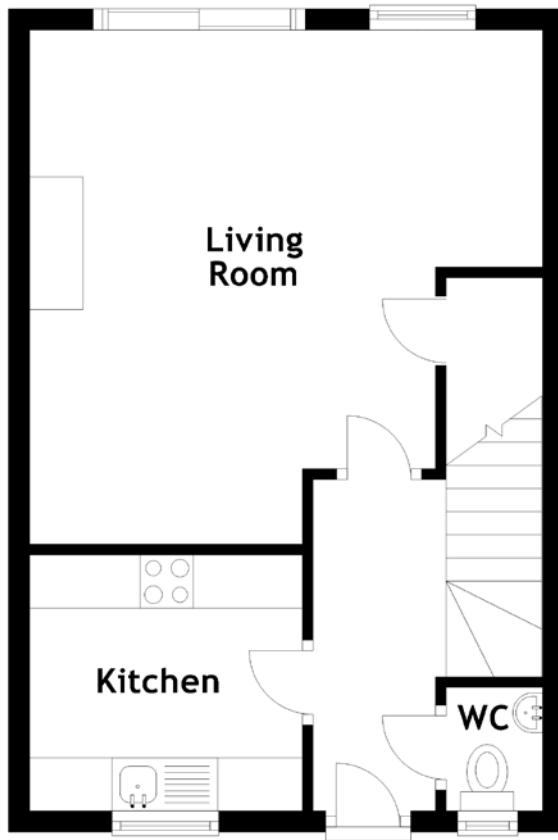

Approximate Dimensions (Taken from the widest point)

Living Room	4.84m (15'11") x 3.82m (12'6")
Kitchen	2.57m (8'5") x 2.41m (7'11")
WC	1.16m (3'10") x 1.02m (3'4")
Bedroom 1	3.80m (12'5") x 2.51m (8'3")

Bedroom 2	2.79m (9'2") x 2.00m (6'7")
Bedroom 3	2.44m (8') x 2.26m (7'5")
Bathroom	2.55m (8'4") x 1.50m (4'11")

Gross internal floor area (m<sup>2</sup>): 71m<sup>2</sup>  
EPC Rating: D

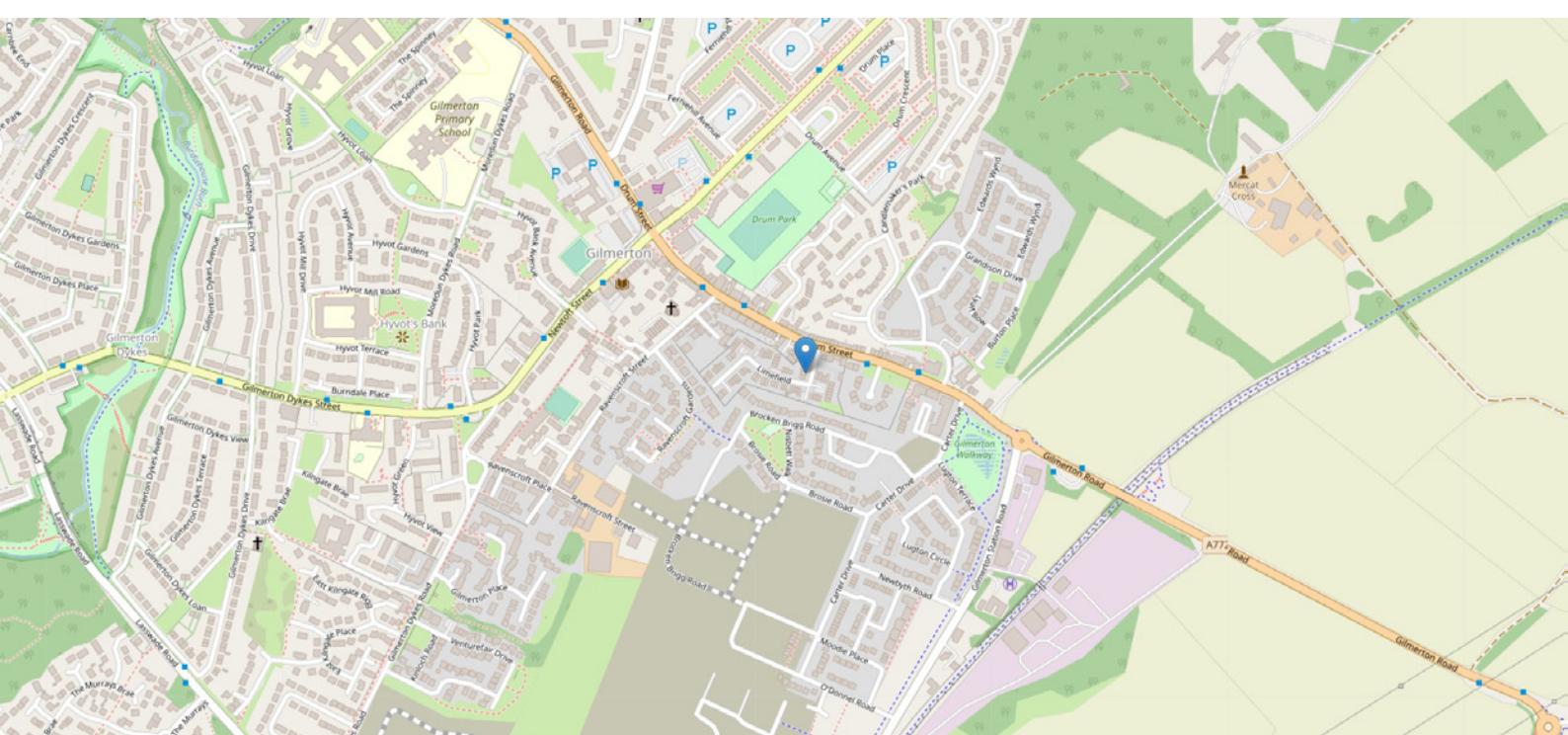



# THE LOCATION

The property for sale is located in the area of Gilmerton, a popular residential area lying to the south of the city centre. The area is well served by an excellent range of local amenities including local shopping, transport, educational and recreational facilities.







The area is also well served by a variety of primary and secondary schools, including Liberton and Gracemount High Schools, which can be accessed by foot, car or public transport.

Recreational facilities include many delightful walks, a number of good golf courses and a dry ski slope located at the nearby area of Fairmilehead.

The city bypass, which is minutes' drive from the property, provides excellent commuting links both east and west. There is an excellent bus service minutes' walk from the property providing quick and easy access to the city centre and surrounding areas.

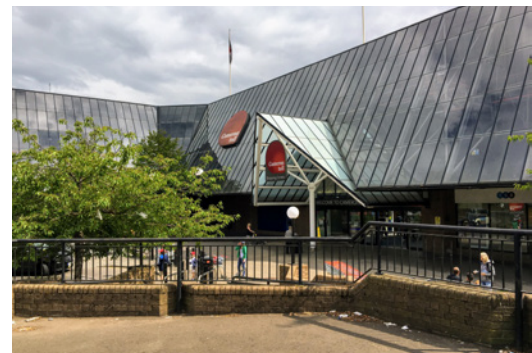

**McEwan Fraser Legal**

Solicitors & Estate Agents

Tel. 0131 524 9797

[www.mcewanfraserlegal.co.uk](http://www.mcewanfraserlegal.co.uk)

[info@mcewanfraserlegal.co.uk](mailto:info@mcewanfraserlegal.co.uk)

Part  
Exchange  
Available



Text and description  
**ANDREW DARCY**  
Surveyor



Layout graphics and design  
**ALLY CLARK**  
Designer

**Disclaimer:** The copyright for all photographs, floorplans, graphics, written copy and images belongs to McEwan Fraser Legal and use by others or transfer to third parties is forbidden without our express consent in writing. Prospective purchasers are advised to have their interest noted through their solicitor as soon as possible in order that they may be informed in the event of an early closing date being set for the receipt of offers. These particulars do not form part of any offer and all statements and photographs contained herein are for illustrative purposes and are not guaranteed or warranted. Buyers must satisfy themselves for the accuracy and authenticity of the brochure and should always visit the property to satisfy themselves of the property's suitability and obtain in writing via their solicitor what's included with the property including any land. The dimensions provided may include, or exclude, recesses intrusions and fitted furniture. Any measurements provided are for guide purposes only and have been taken by electronic device at the widest point. Any reference to alterations to, or use of, any part of the property does not mean that any necessary planning, building regulations or other consent has been obtained. A buyer must find out by inspection or in other ways that all information is correct. None of the appliances/services stated or shown in this brochure have been tested by ourselves and none are warranted by our seller or MFL.