



*A 3 BEDROOM SEMI-DETACHED
HOME IN MARYBURGH*



01463 211 116



www.mcewanfraserlegal.co.uk



info@mcewanfraserlegal.co.uk

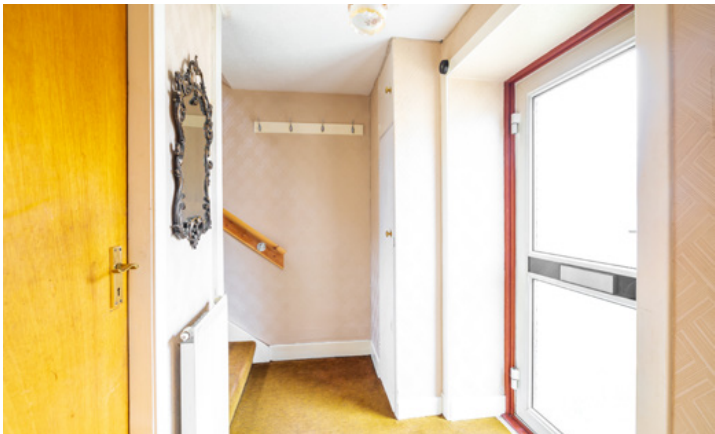

Discover the untapped potential of this charming 3-bedroom semi-detached house, awaiting transformation into your dream home. Situated in the tranquil neighbourhood of Maryburgh, Dingwall, Tullich presents an opportunity to create a personalised home. While Tullich requires modernisation, its spacious layout and abundant potential provide an ideal canvas for realising your vision of the perfect home. Unleash your creativity and breathe new life into this promising property.

Step into the large lounge, a versatile space perfect for relaxation and entertaining, offering endless possibilities for customisation. The kitchen, while in need of updating, presents a blank canvas for creating a culinary haven. Enjoy direct access to the rear garden, which is ideal for outdoor dining and leisure.

The Property





Upstairs, discover three well-proportioned double bedrooms, each offering ample space for rest and relaxation. The family bathroom features both a bath and shower cubicle, providing convenience for daily routines.





Bedroom 2

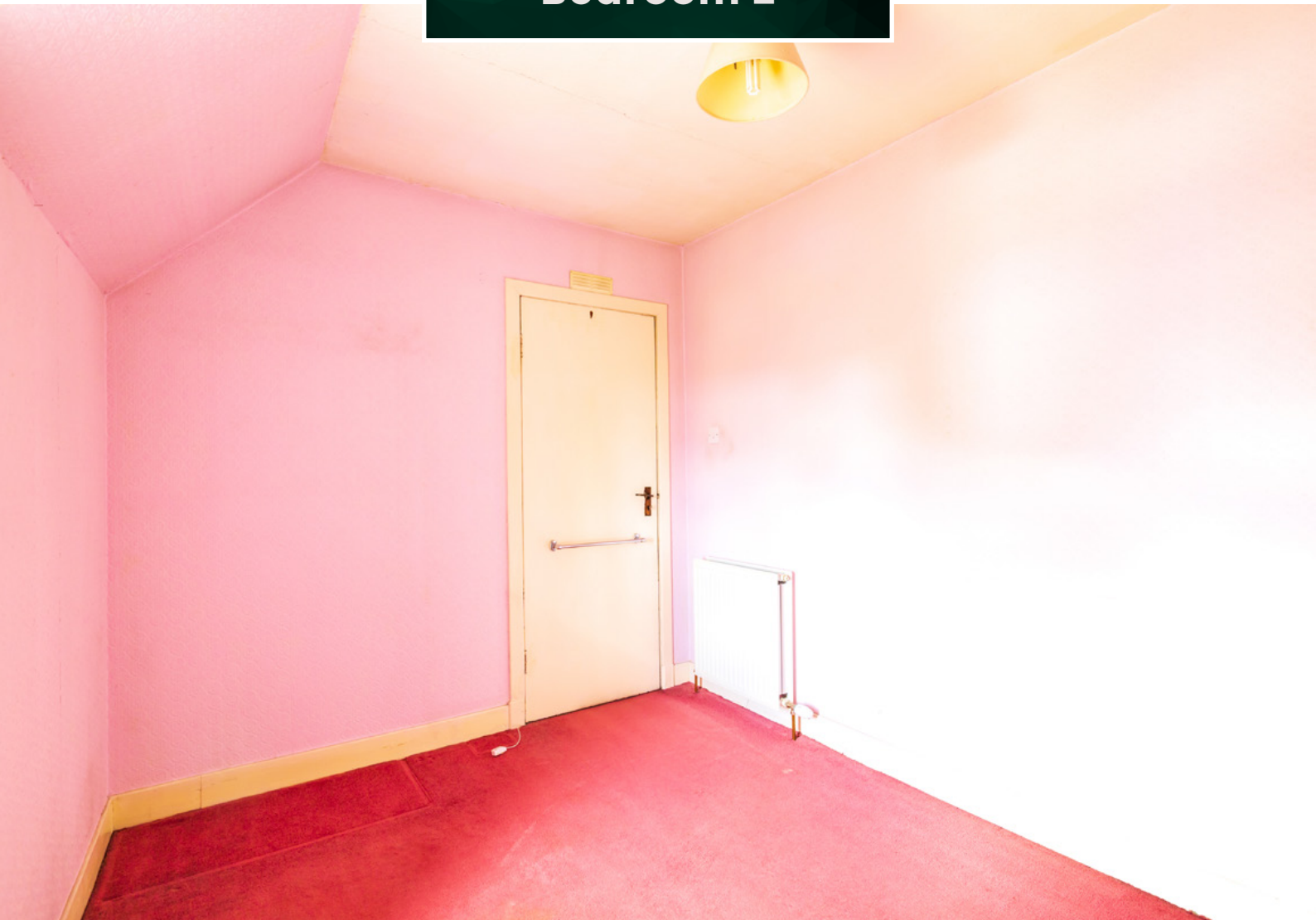



Bedroom 3





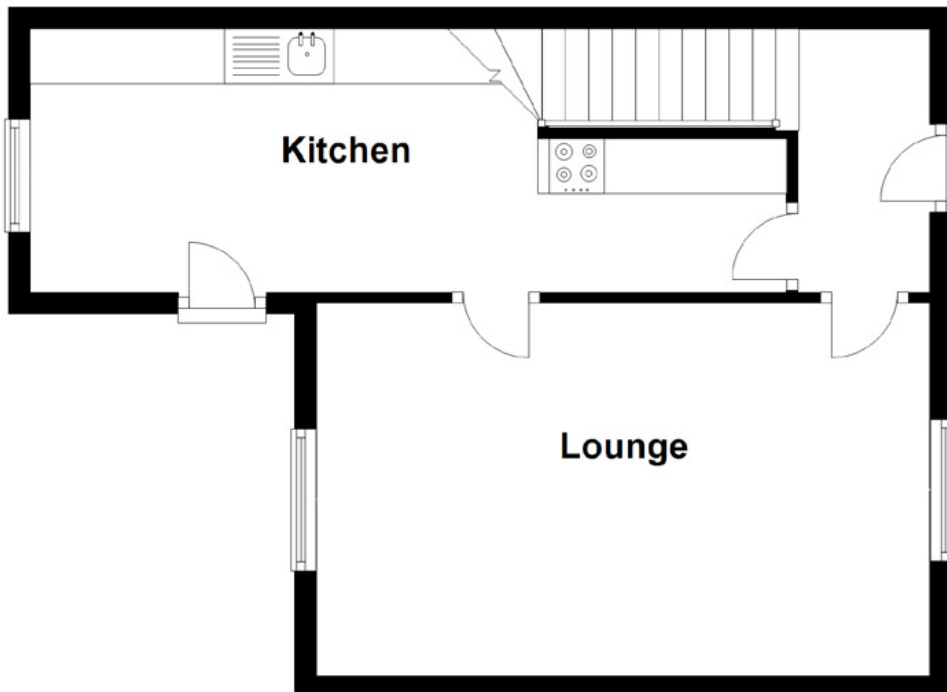
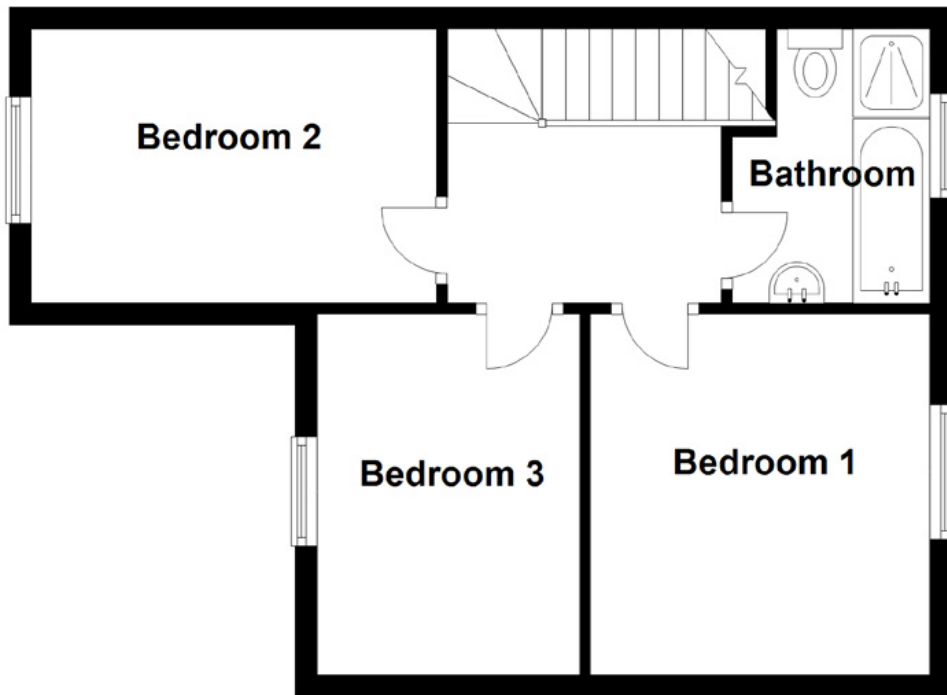

Approximate Dimensions

(Taken from the widest point)

Lounge	5.60m (18'4") x 3.40m (11'2")
Kitchen	6.90m (22'8") x 2.40m (7'10")
Bedroom 1	3.30m (10'10") x 3.10m (10'2")
Bedroom 2	3.70m (12'2") x 2.50m (8'3")
Bedroom 3	3.30m (10'10") x 2.40m (7'10")

Bathroom	2.50m (8'3") x 1.80m (5'11")
----------	------------------------------

Gross internal floor area (m²): 80m²

EPC Rating: D

Conveniently located to the rear, a garage and shed offers additional storage space, with vehicle access provided via the side of the house. Please note that the neighbouring property also has right-of-way access via this driveway to reach their garage and garden.



Embrace the opportunity to transform Tullich into your ideal home, tailored to your unique style and preferences. With its prime location and abundant potential, this property invites you to embark on a journey of renovation and fulfilment. Don't miss the chance to make Tullich your own in the charming community of Maryburgh, Dingwall.





Tullich, Proby Street is nestled within the picturesque Highland village of Maryburgh, just 2 miles south of Dingwall. Perched on the northern bank of the scenic River Conon, this idyllic location offers a tranquil retreat within close proximity to nature's splendour. The Scottish Highlands beckon outdoor enthusiasts with their rugged landscapes and breathtaking vistas. From the majestic mountains to the stunning beaches, this region is hailed as Europe's last great wilderness, offering endless opportunities for exploration and adventure.

Local amenities abound in Maryburgh and nearby Conon Bridge, including a general store, pharmacy, café, public house, and take-away restaurants. For families, Conon Bridge Primary School provides education for younger children, while secondary schooling is available in Dingwall.

Dingwall serves as a gateway to the Highlands' renowned outdoor playground, with easy access to market shopping and a variety of dining options. For a wider range of facilities, a short drive takes you to Inverness, boasting the Eastgate Shopping Centre, bustling cafés, bars, restaurants, High Street shops, and essential services like the Post Office and pharmacies.

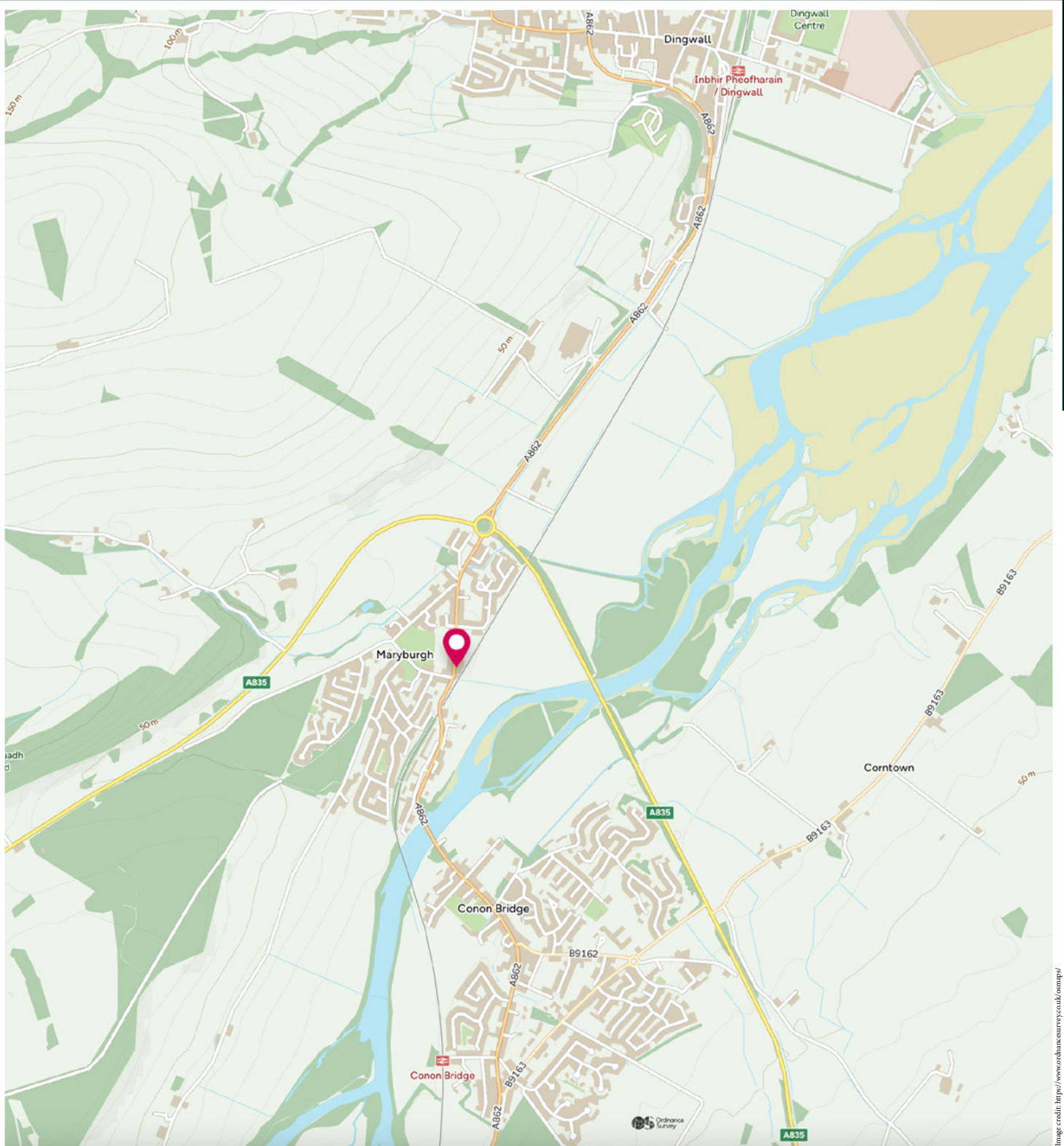

Image credit: <https://www.ordnancesurvey.co.uk/osmap/>

McEwan Fraser Legal

Solicitors & Estate Agents

Tel. 01463 211 116

www.mcewanfraserlegal.co.uk

info@mcewanfraserlegal.co.uk

Part
Exchange
Available



THE SUNDAY TIMES
THE SUNDAY TIMES



Text and description
CRAIG PETERS
Surveyor



Layout graphics and design
ALAN SUTHERLAND
Designer

Disclaimer: The copyright for all photographs, floorplans, graphics, written copy and images belongs to McEwan Fraser Legal and use by others or transfer to third parties is forbidden without our express consent in writing. Prospective purchasers are advised to have their interest noted through their solicitor as soon as possible in order that they may be informed in the event of an early closing date being set for the receipt of offers. These particulars do not form part of any offer and all statements and photographs contained herein are for illustrative purposes and are not guaranteed or warranted. Buyers must satisfy themselves for the accuracy and authenticity of the brochure and should always visit the property to satisfy themselves of the property's suitability and obtain in writing via their solicitor what's included with the property including any land. The dimensions provided may include, or exclude, recesses intrusions and fitted furniture. Any measurements provided are for guide purposes only and have been taken by electronic device at the widest point. Any reference to alterations to, or use of, any part of the property does not mean that any necessary planning, building regulations or other consent has been obtained. A buyer must find out by inspection or in other ways that all information is correct. None of the appliances/services stated or shown in this brochure have been tested by ourselves and none are warranted by our seller or MFL.