

96 Cockburn Drive

ORMISTON, EAST LoTHIAN, EH35 5LA



SPACIOUS THREE BEDROOM SEMI DETACHED HOUSE IN THE ORMISTON AREA OF EAST LoTHIAN



0131 524 9797



www.mcewanfraserlegal.co.uk



info@mcewanfraserlegal.co.uk



McEwan Fraser Legal is delighted to present this generously proportioned three-bedroom semi-detached house in Ormiston, East Lothian. It is worth noting that this property requires modernisation and a general upgrade but offers an excellent opportunity to create a welcoming family home.

Inside, the property comprises a spacious living area which overlooks the rear garden and offers various possibilities for furniture arrangements. There is a well-proportioned kitchen/dining room with access to the private rear garden.

There are three double bedrooms in the home, two upstairs and one on the ground floor. The house has one main family bathroom on the ground floor.

In addition to this, the property includes excellent storage in the box room, free on-street parking, private front and rear gardens however, would benefit from modernisation throughout.







Bedroom 1

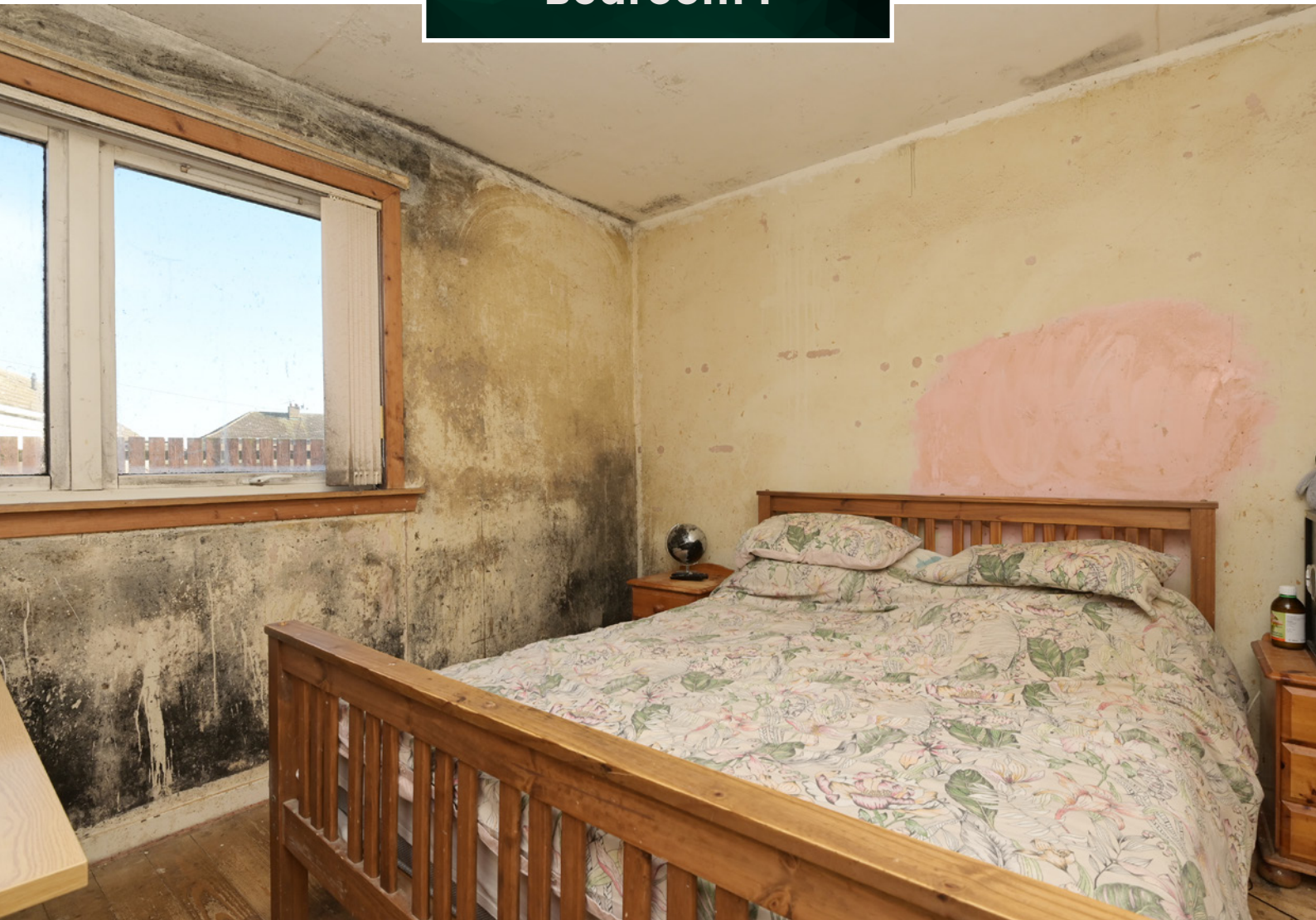





Bedroom 2

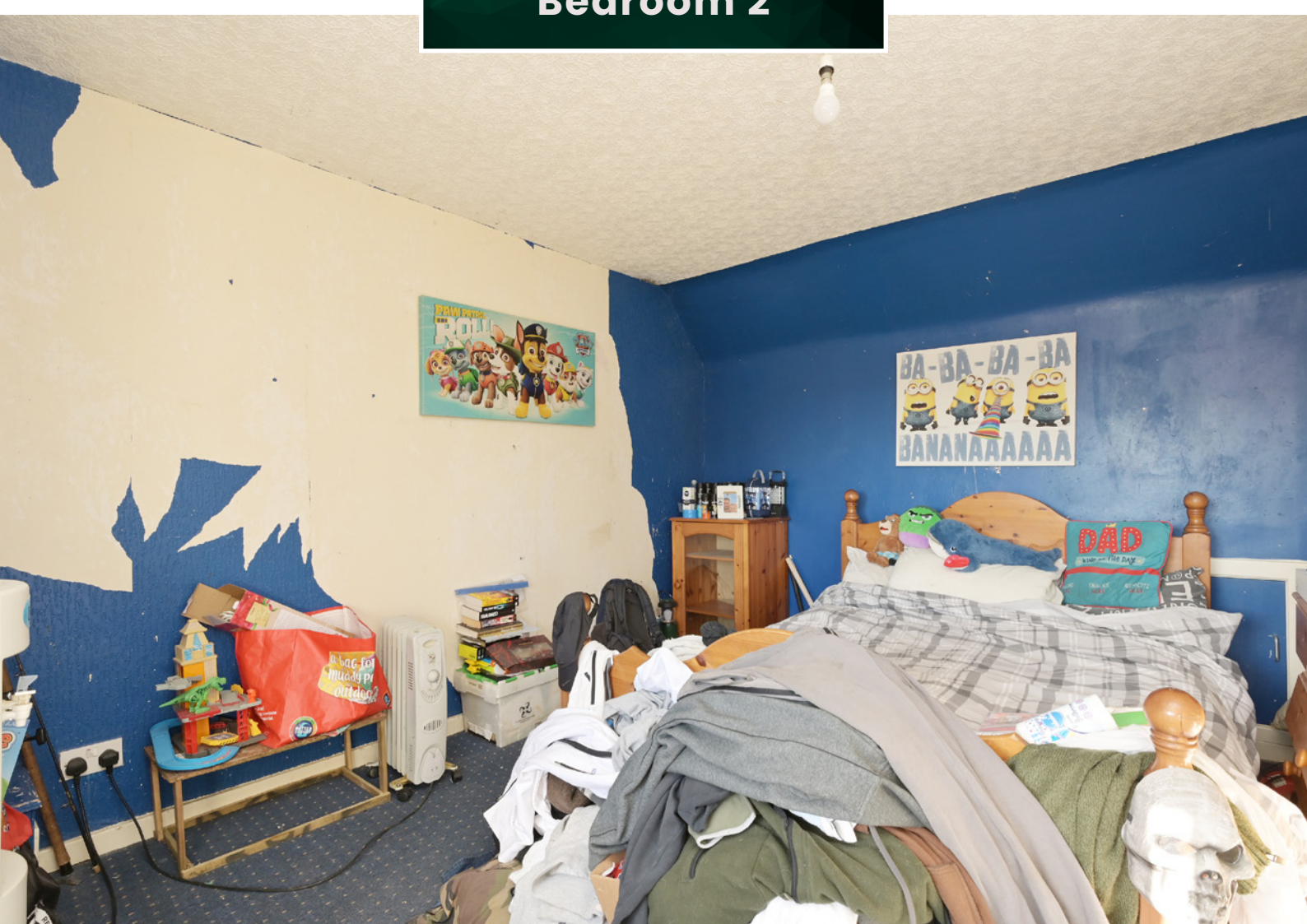



Bedroom 3



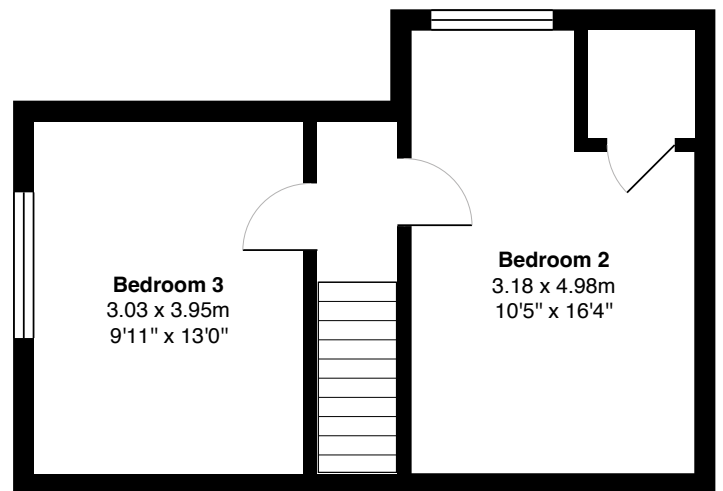
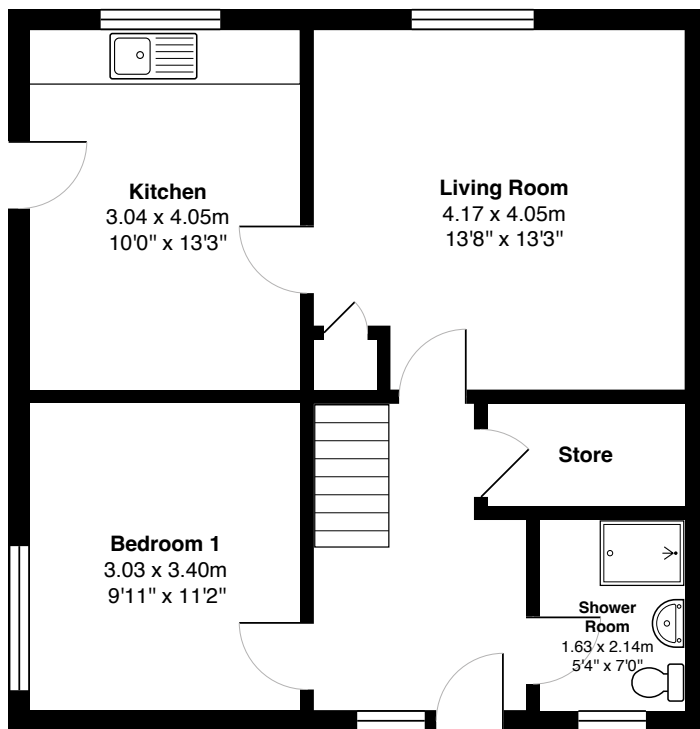
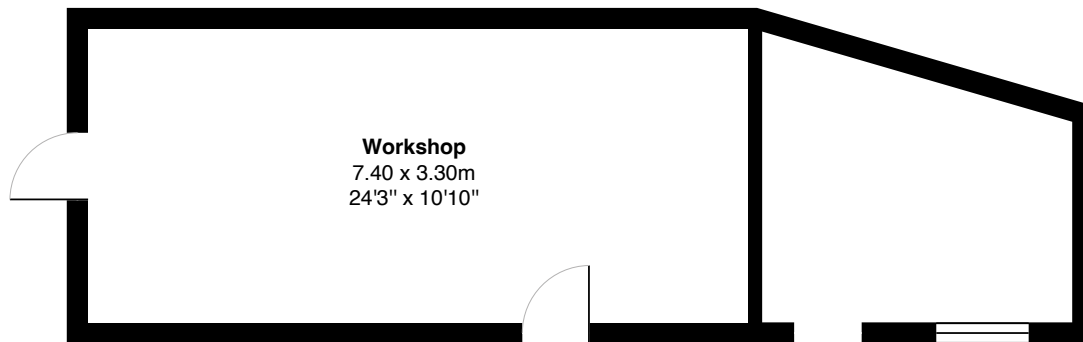

Gross internal floor area (m²): 89m²

EPC Rating: D





Ormiston is a picturesque former mining village lying to the east of Edinburgh. Within the village there is the usual daily requirements including banking, postal services and a co-op supermarket which will provide for most monthly requirements however, nearby the towns of Tranent and Musselburgh provide a greater range of local amenities and these can be reached by car in a matter of minutes.

Local schooling can be found within walking distance together with a library. A nearby park and bowling green provide outdoor pursuits. There is also a good bus service within the village which will take you in to Edinburgh city centre or alternatively to other parts of East Lothian.

The Location

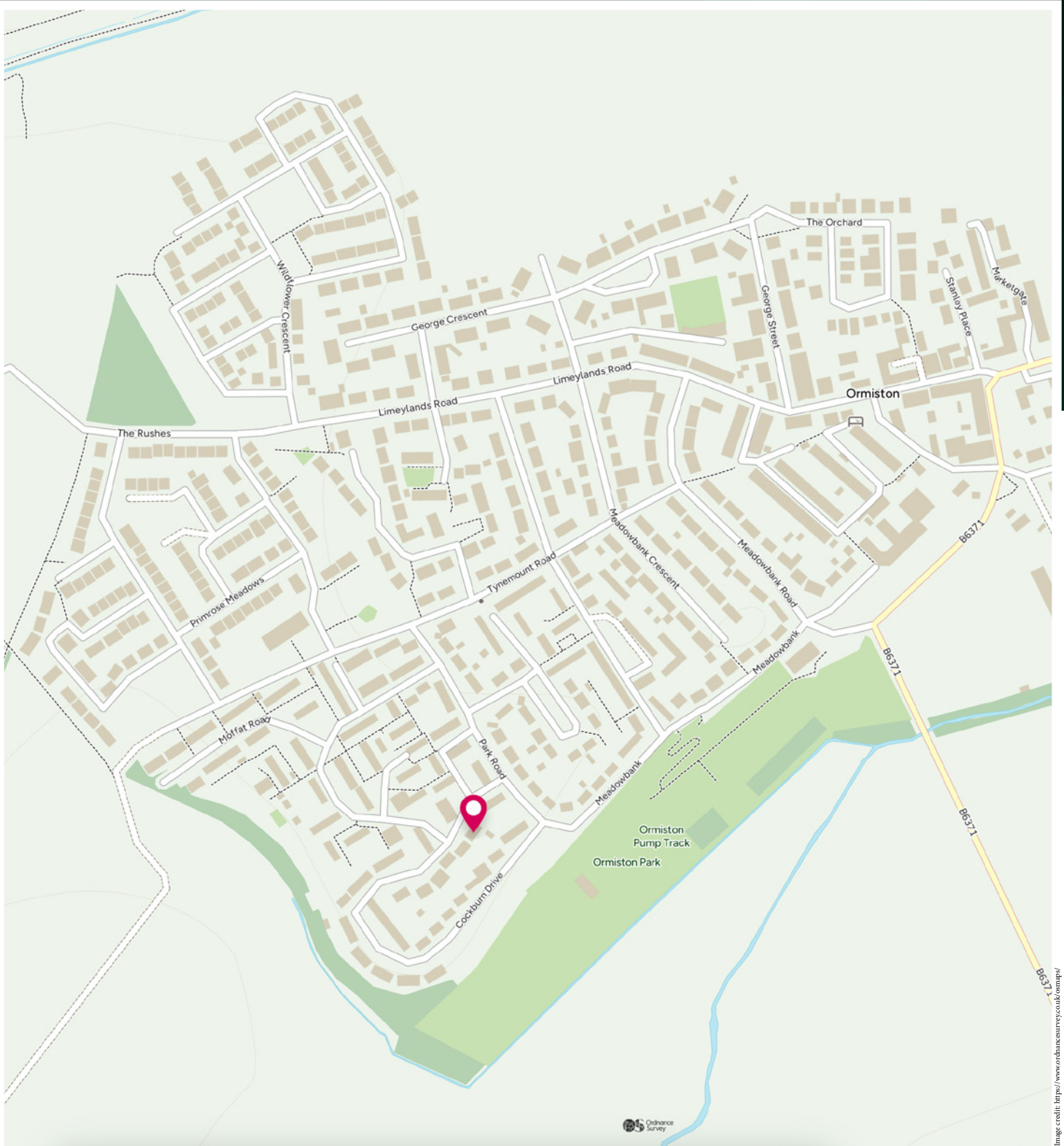

McEwan Fraser Legal

Solicitors & Estate Agents

Tel. 0131 524 9797
www.mcewanfraserlegal.co.uk
info@mcewanfraserlegal.co.uk



Text and description
BEN STEWART CLARK
 Area Sales Manager



Professional photography
MARK BRYCE
 Photographer



Layout graphics and design
ALAN SUTHERLAND
 Designer

Disclaimer: The copyright for all photographs, floorplans, graphics, written copy and images belongs to McEwan Fraser Legal and use by others or transfer to third parties is forbidden without our express consent in writing. Prospective purchasers are advised to have their interest noted through their solicitor as soon as possible in order that they may be informed in the event of an early closing date being set for the receipt of offers. These particulars do not form part of any offer and all statements and photographs contained herein are for illustrative purposes and are not guaranteed or warranted. Buyers must satisfy themselves for the accuracy and authenticity of the brochure and should always visit the property to satisfy themselves of the property's suitability and obtain in writing via their solicitor what's included with the property including any land. The dimensions provided may include, or exclude, recesses intrusions and fitted furniture. Any measurements provided are for guide purposes only and have been taken by electronic device at the widest point. Any reference to alterations to, or use of, any part of the property does not mean that any necessary planning, building regulations or other consent has been obtained. A buyer must find out by inspection or in other ways that all information is correct. None of the appliances/services stated or shown in this brochure have been tested by ourselves and none are warranted by our seller or MFL.