

Ground Floor Plan (1:50)

FOR TENDER PURPOSES ONLY

title:	Ground Floor Plan	
client:	M&M Homes Ltd	
project:	Mr & Mrs P Smith Plot 2 Craigengall Armadale	
scale:	1:50@A1	date: Feb 14
drawing number:	12/029/BW02D	
HARDIE ASSOCIATES LTD 78 HOPETOUN STREET BATHGATE WEST LOTHIAN EH48 4PD TEL: 01506 633979 FAX: 01506 634656		
© COPYRIGHT - HARDIE ASSOCIATES		

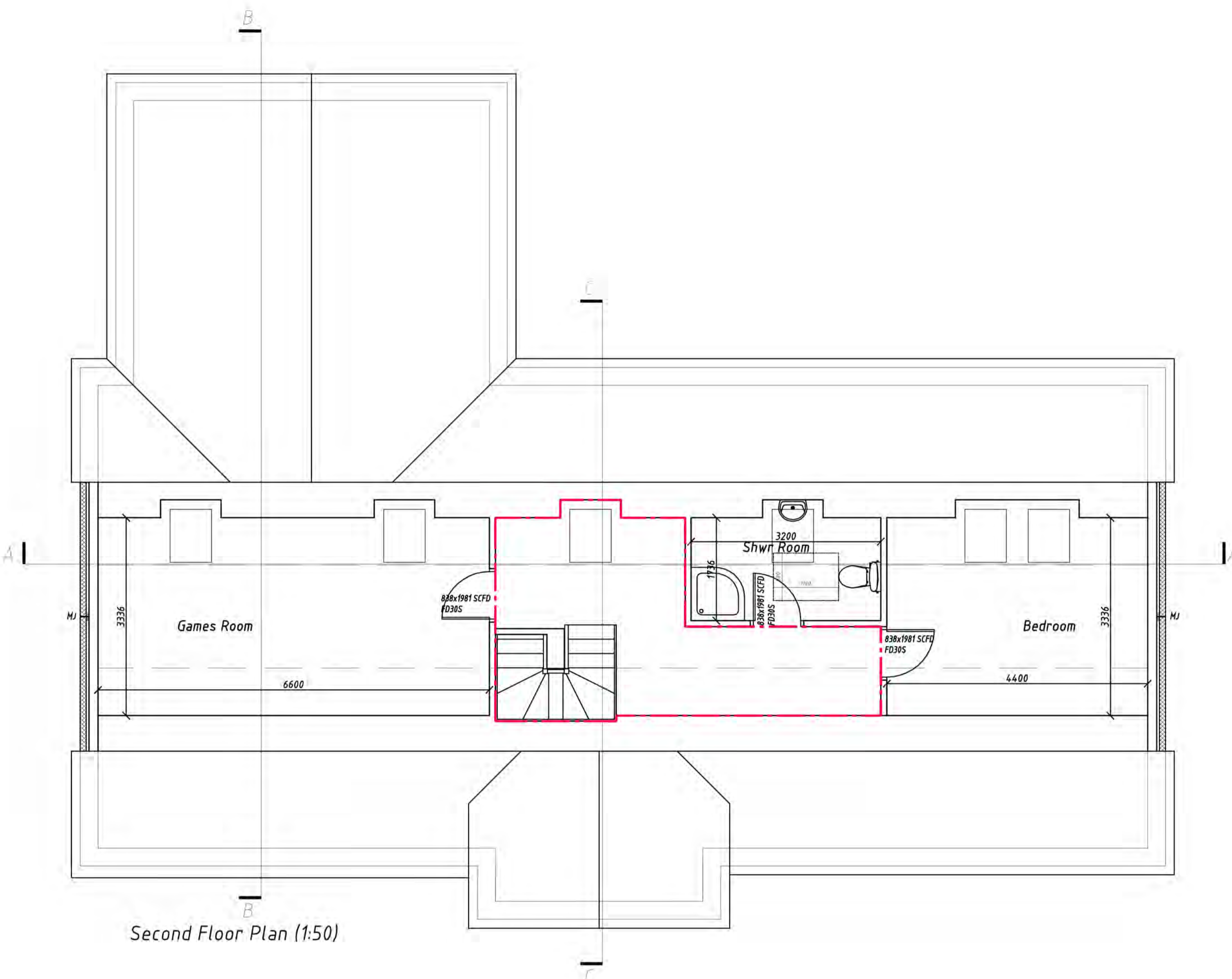

Second Floor Plan (1:50)

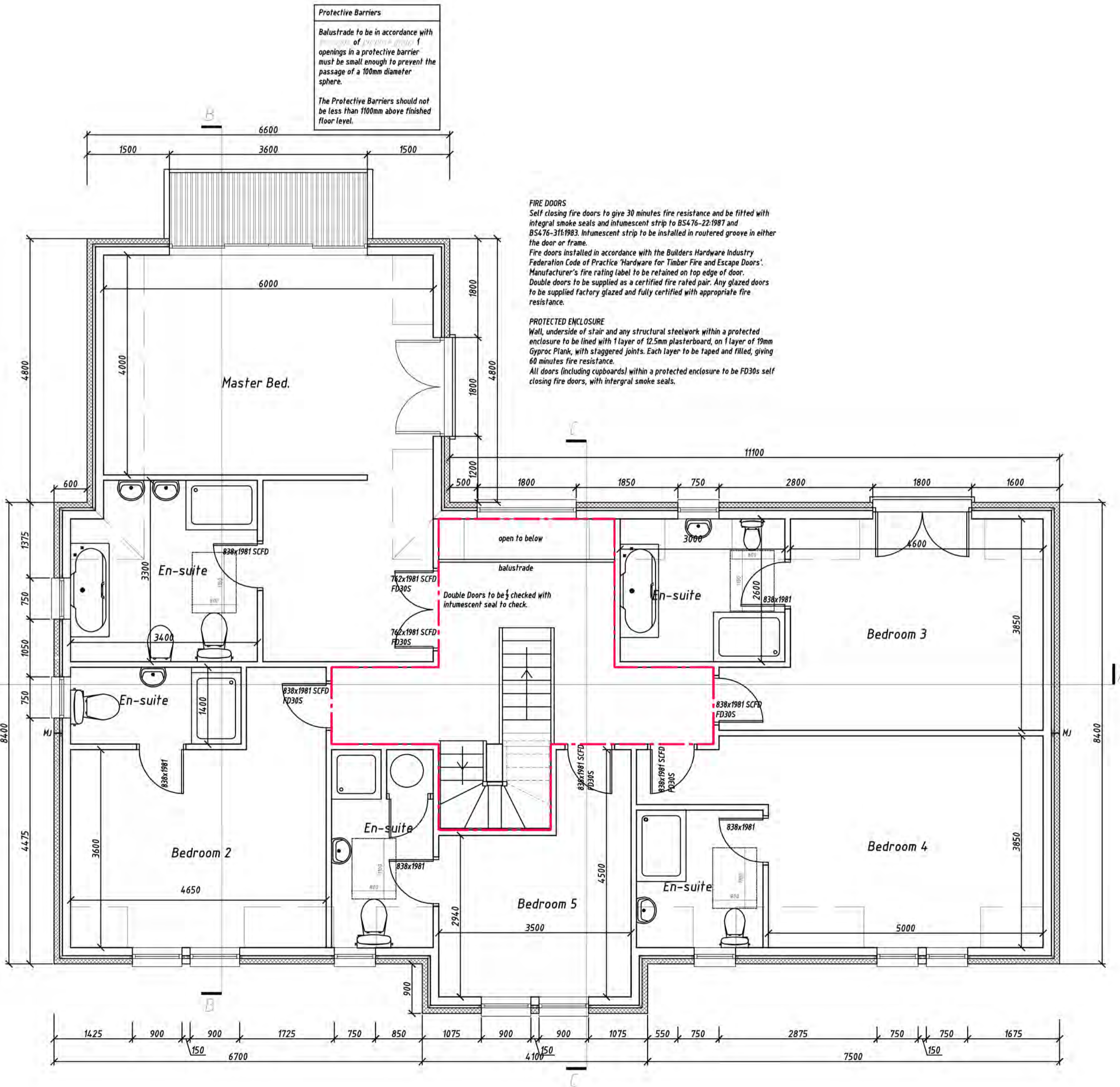

First Floor Plan (1:50)

Protective Barriers

Balustrade to be in accordance with BS5400-5.1. Openings in a protective barrier must be small enough to prevent the passage of a 100mm diameter sphere.

The Protective Barriers should not be less than 1100mm above finished floor level.

FIRE DOORS

Self closing fire doors to give 30 minutes fire resistance and be fitted with integral smoke seals and intumescent strip to BS476-22:1987 and BS476-31:1983. Intumescent strip to be installed in routed groove in either the door or frame.

Fire doors installed in accordance with the Builders Hardware Industry Federation Code of Practice 'Hardware for Timber Fire and Escape Doors'. Manufacturer's fire rating label to be retained on top edge of door.

Double doors to be supplied as a certified fire rated pair. Any glazed doors to be supplied factory glazed and fully certified with appropriate fire resistance.

PROTECTED ENCLOSURE

Wall, underside of stair and any structural steelwork within a protected enclosure to be lined with 1 layer of 12.5mm plasterboard, on 1 layer of 19mm Gyproc Plank, with staggered joints. Each layer to be taped and filled, giving 60 minutes fire resistance.

All doors (including cupboards) within a protected enclosure to be FD30s self closing fire doors, with integral smoke seals.

FOR TENDER PURPOSES ONLY

title: First and Second Floor Plans	
client: M&M Homes Ltd	
project: Mr & Mrs P Smith Plot 2 Craigengall Armadale	
scale: 1:50@A1	date: Feb 14
drawing number: 12/029/BW03D	
HARDIE ASSOCIATES LTD 78 HOPETOUN STREET BATHGATE WEST LoTHIAN EH48 4PD TEL: 01506 633979 FAX: 01506 634656	
© COPYRIGHT - HARDIE ASSOCIATES	

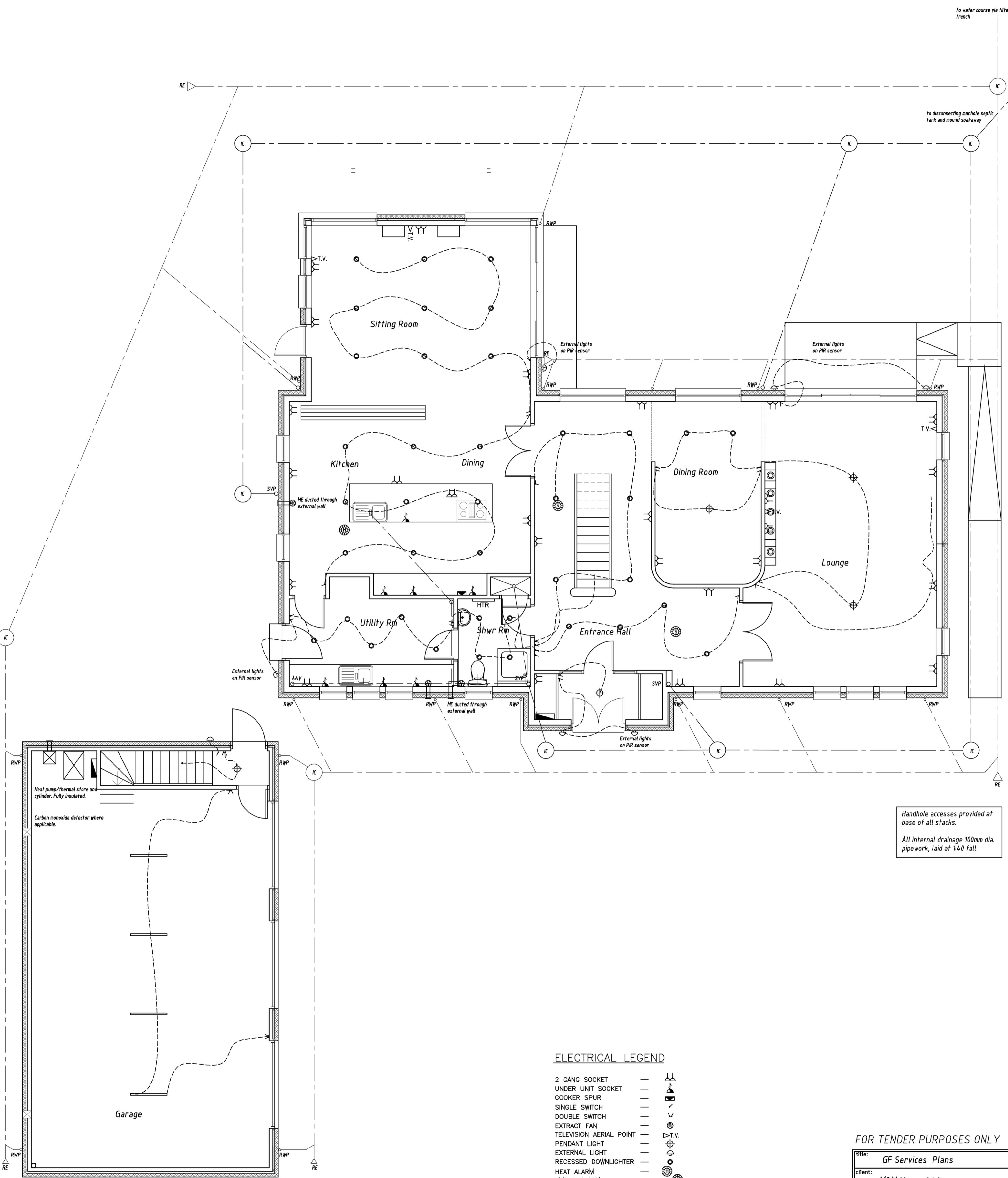

Ground Floor Plan (1:50)

ELECTRICAL LEGEND

- 2 GANG SOCKET
- UNDER UNIT SOCKET
- COOKER SPUR
- SINGLE SWITCH
- DOUBLE SWITCH
- EXTRACT FAN
- TELEVISION AERIAL POINT
- PENDANT LIGHT
- EXTERNAL LIGHT
- RECESSED DOWNLIGHTER
- HEAT ALARM
- SMOKE ALARM
- DISTRIBUTION BOARD
- STRIPLIGHT/DIFFUSER

HEATING

- HEATED TOWEL RAIL
- BOILER/HEAT PUMP

Handhole accesses provided at base of all stacks.
All internal drainage 100mm dia. pipework, laid at 1:40 fall.

FOR TENDER PURPOSES ONLY

title:	GF Services Plans	
client:	M&M Homes Ltd	
project:	Mr & Mrs P Smith Plot 2 Craigengall Armadale	
scale:	1:50@A1	date: Feb 14
drawing number:	12/029/BW05D	
HARDIE ASSOCIATES LTD 78 HOPETOUN STREET BATHGATE WEST LOTHIAN EH48 4PD TEL: 01506 633979 FAX: 01506 634656		
© COPYRIGHT - HARDIE ASSOCIATES		

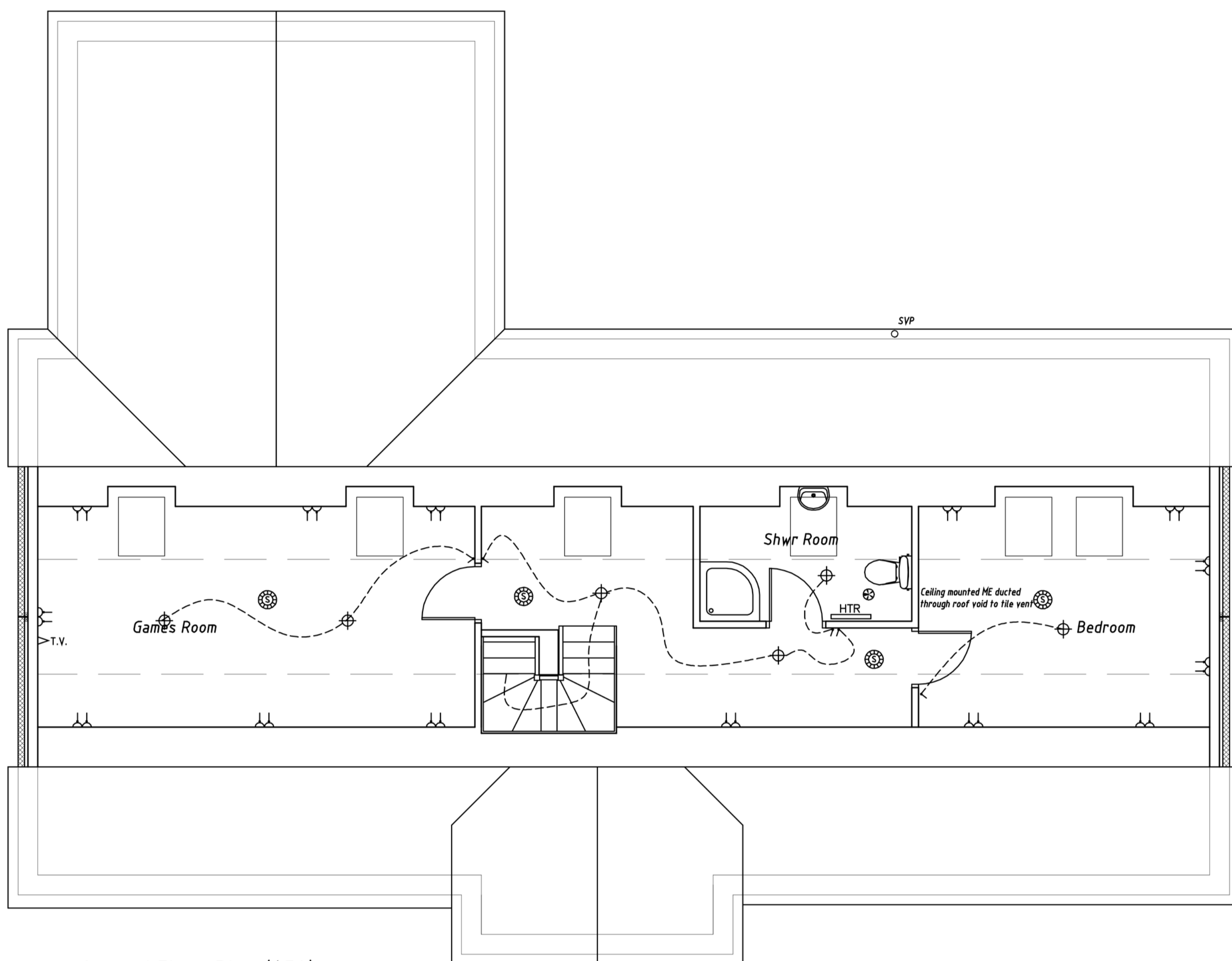

Second Floor Plan (1:50)

ELECTRICAL LEGEND

2 GANG SOCKET	—	
UNDER UNIT SOCKET	—	
COOKER SPUR	—	
SINGLE SWITCH	—	
DOUBLE SWITCH	—	
EXTRACT FAN	—	
TELEVISION AERIAL POINT	—	
PENDANT LIGHT	—	
EXTERNAL LIGHT	—	
RECESSED DOWNLIGHTER	—	
HEAT ALARM	—	
SMOKE ALARM	—	
DISTRIBUTION BOARD	—	
STRIPLIGHT/DIFFUSER	—	

HEATING

HEATED TOWEL RAIL	—	
BOILER/HEAT PUMP	—	

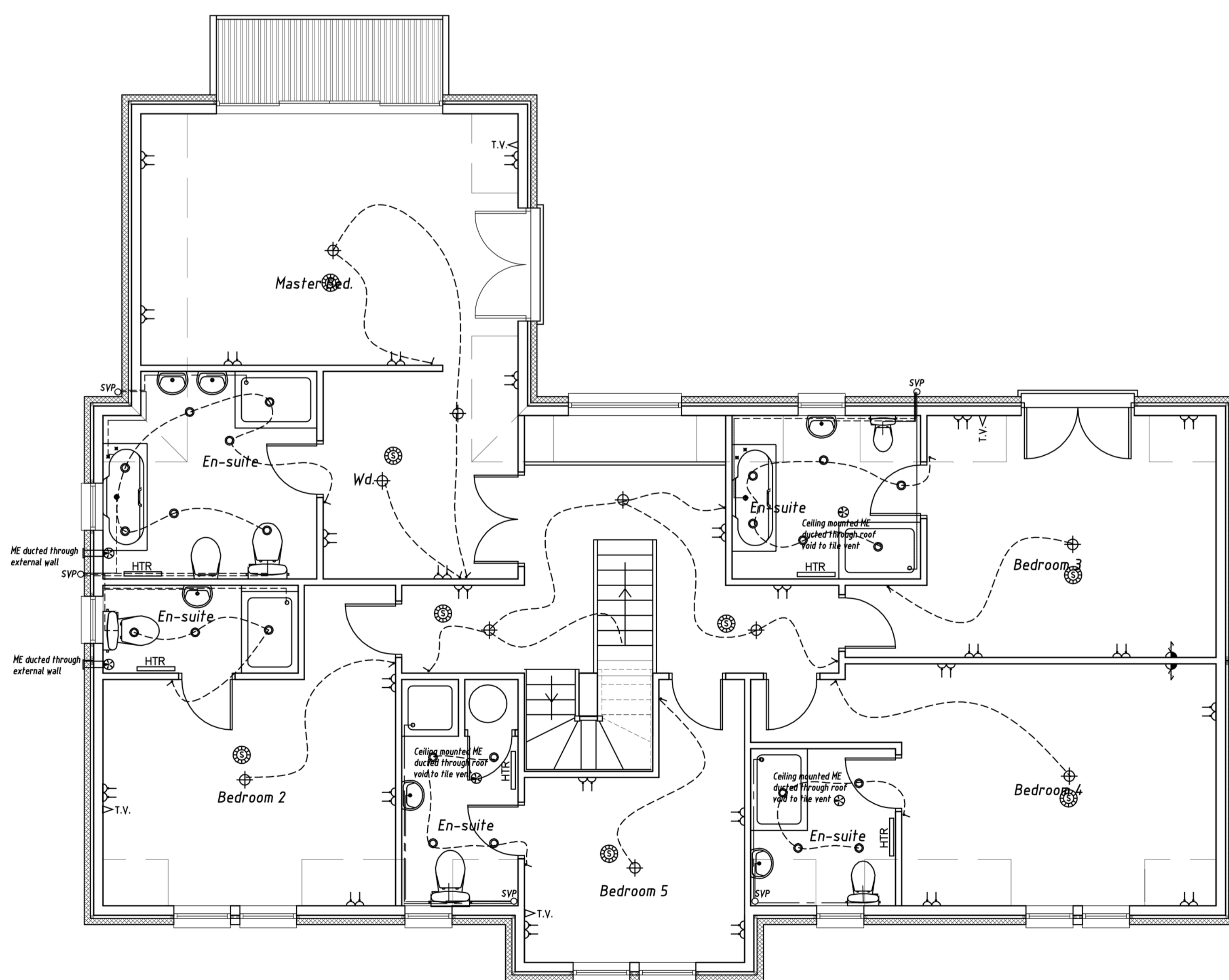

First Floor Plan (1:50)

FOR TENDER PURPOSES ONLY

title: FF Services Plans	
client: M&M Homes Ltd	
project: Mr & Mrs P Smith Plot 2 Craigengall Armadale	
scale: 1:50@A1	date: Feb 14
drawing number: 12/029/BW06C	
HARDIE ASSOCIATES LTD 78 HOPETOUN STREET BATHGATE WEST LOTHIAN EH48 4PD TEL: 01506 633979 FAX: 01506 634656	
© COPYRIGHT - HARDIE ASSOCIATES	

CRAIGENGALL, Nr WESTFIELD
PLAN REFERRED TO
PLOT 2

O.S. Nat. Grid Reference - NS926711

J. Smith - 19-4-2015
P. Little - 18-4-2013



SCALE : 1/1250

DRAWN : W.M.W.

DATE SURVEYED : 30 September 2011

AREA OF SUBJECTS : 6473 m² (2.094 acres)

All measurements shown are qualified
by the words "or thereby".