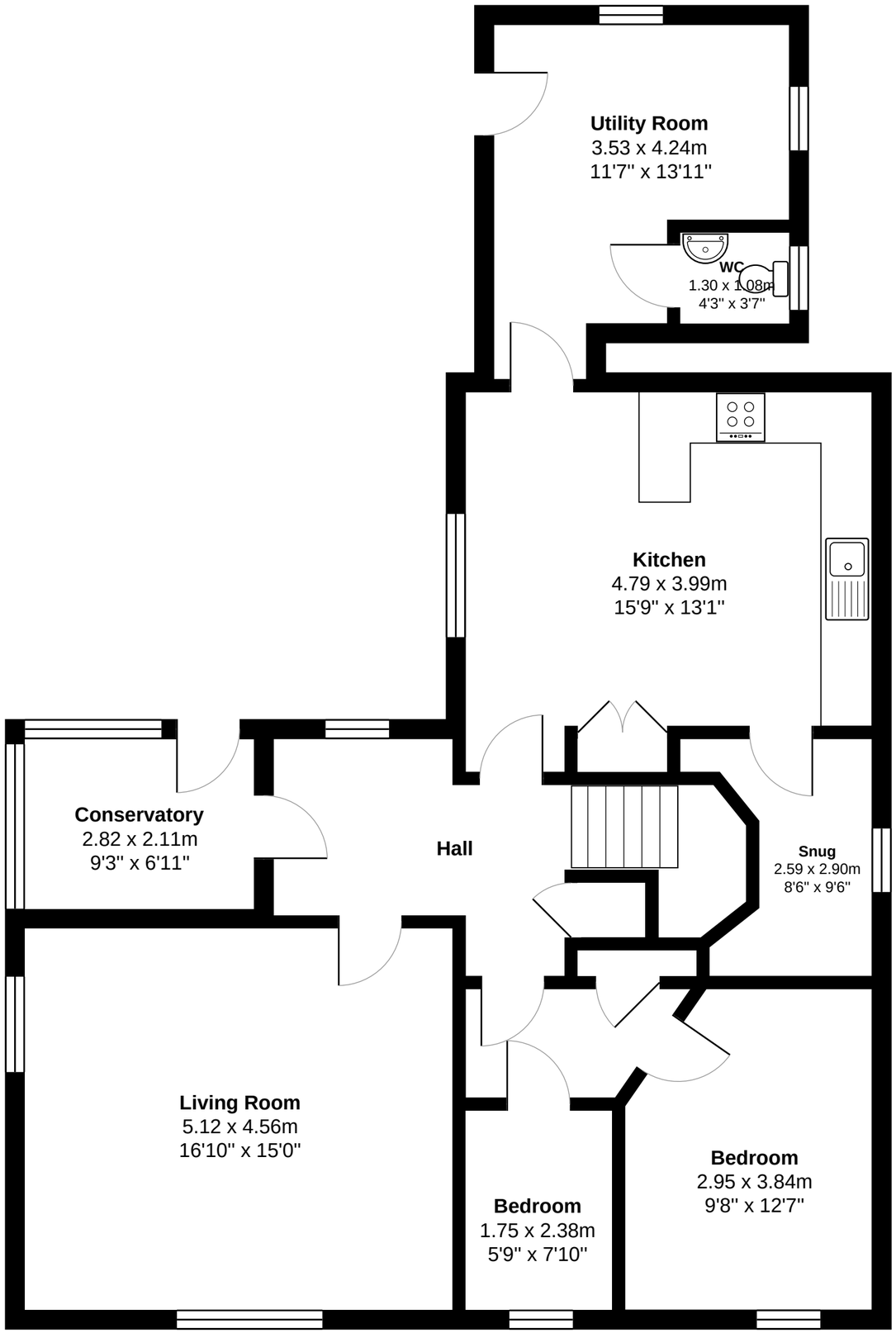
Utility Room
3.53 x 4.24m
11'7" x 13'11"
WC
1.30 x 1.08m
4'3" x 3'7"
Kitchen
4.79 x 3.99m
15'9" x 13'1"
Conservatory
2.82 x 2.11m
9'3" x 6'11"
Hall
Snug
2.59 x 2.90m
8'6" x 9'6"
Living Room
5.12 x 4.56m
16'10" x 15'0"
Bedroom
1.75 x 2.38m
5'9" x 7'10"
Bedroom
2.95 x 3.84m
9'8" x 12'7"

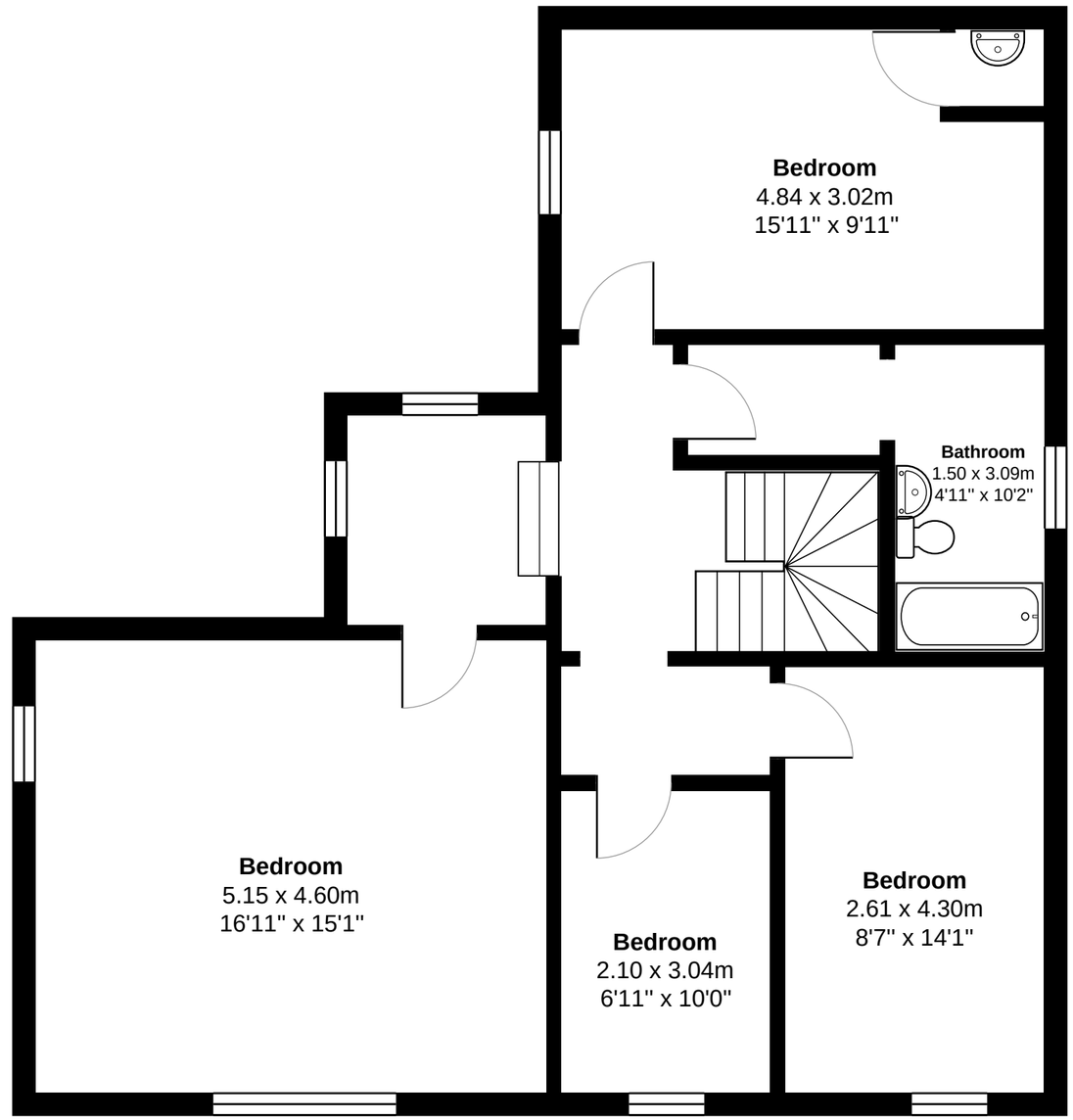
Bedroom
4.84 x 3.02m
15'11" x 9'11"
Bathroom
1.50 x 3.09m
4'11" x 10'2"
Bedroom
5.15 x 4.60m
16'11" x 15'1"
Bedroom
2.10 x 3.04m
6'11" x 10'0"
Bedroom
2.61 x 4.30m
8'7" x 14'1"