



McEwan Fraser Legal

Solicitors & Estate Agents

01738 500 655

85D Dunkeld Road

PERTH, PH1 5RJ

85D DUNKELD ROAD

A recently renovated two bedroom first-floor flat



Sitting on the west banks of the River Tay, Perth is a consistent winner of Beautiful Britain award. It is home to a community of eclectic retailers, atmospheric eateries, a bustling shopping centre, Theatre and Concert Hall.

In Perth city centre you can shop, eat and be entertained. The city centre offers all social and cultural facilities including theatre and concert hall. There is a wide range of independent shops as well as some of the high street brands. Perth Racecourse is

very popular with some of the finest jockeys, horses, owners and trainers from the UK and Ireland. There is also Perth's railway and bus stations, which can also be found within walking distance of the property providing many useful commuter

links. The picturesque South Inch Parklands are also close by.

An excellent opportunity has arisen to acquire this recently renovated two bedroom first-floor flat, making for an ideal first-time-buyer or buy-

to-let investment. Viewing of this property is highly recommended.

Internally this accommodation is in an excellent decorative order, having recently undergone a full refurbishment and briefly consists

of; an entrance hallway with a large storage cupboard and a bright and spacious lounge, with access to the kitchen/diner. This space benefits from a range of integrated appliances and is finished with modern splash back panelling. There are also two

double bedrooms, one of which has double built-in wardrobes. Finally, the property is completed with a three-piece bathroom with an overhead shower.

This property also benefits from gas

central heating, full double glazing and communal garden grounds surrounding the property. There is also more than adequate off-street parking to accommodate both residents and visitors alike.

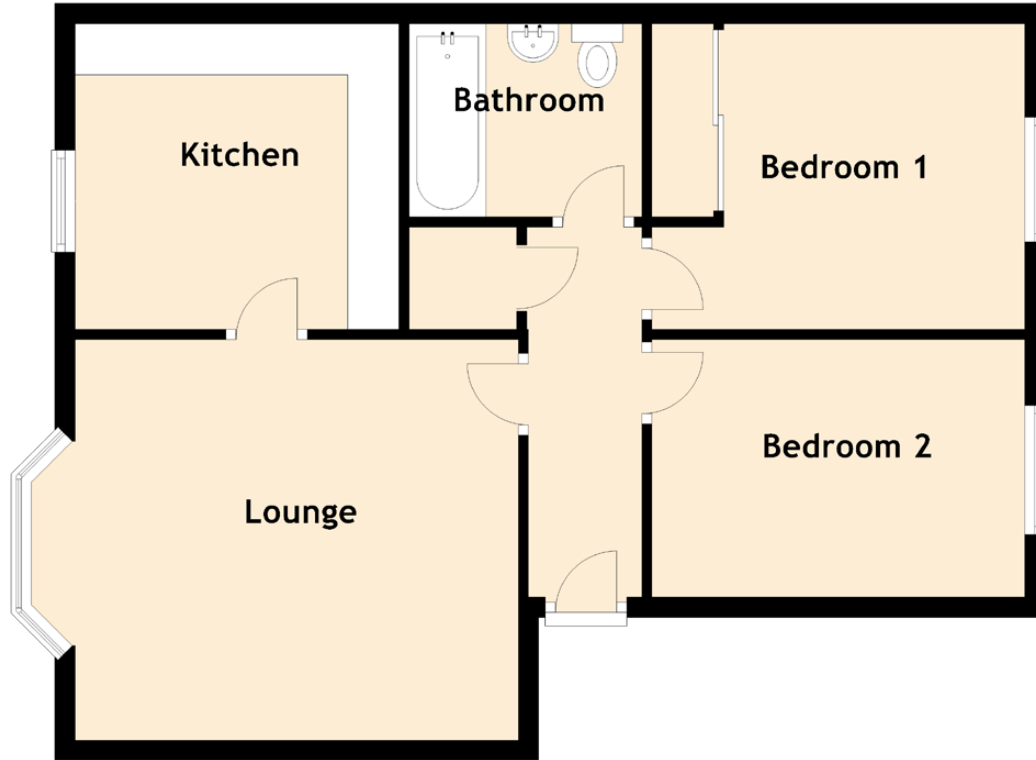

Approximate Dimensions
(Taken from the widest point)

Lounge	4.34m (14'3") x 3.92m (12'10")
Kitchen	3.17m (10'5") x 2.99m (9'10")
Bedroom 1	3.65m (12') x 3.00m (9'10")
Bedroom 2	3.65m (12') x 2.52m (8'3")
Bathroom	2.28m (7'6") x 1.89m (6'2")

Gross internal floor area (m²): 52m²

EPC Rating: C

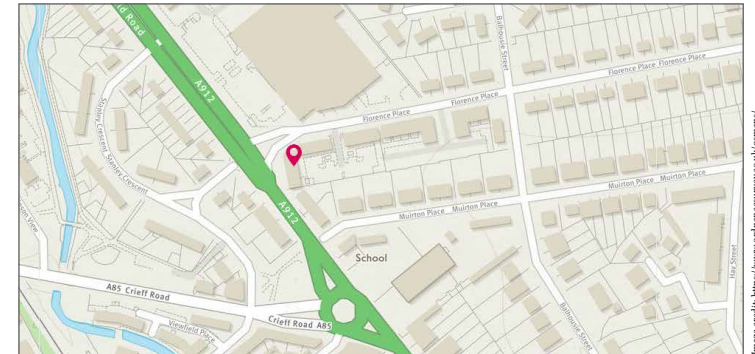

Solicitors & Estate Agents

Tel. 01738 500 655
www.mcewanfraserlegal.co.uk
info@mcewanfraserlegal.co.uk

Part
Exchange
Available

Disclaimer : The copyright for all photographs, floorplans, graphics, written copy and images belongs to McEwan Fraser Legal and use by others or transfer to third parties is forbidden without our express consent in writing. Prospective purchasers are advised to have their interest noted through their solicitor as soon as possible in order that they may be informed in the event of an early closing date being set for the receipt of offers. These particulars do not form part of any offer and all statements and photographs contained herein are for illustrative purposes and are not guaranteed or warranted. Buyers must satisfy themselves for the accuracy and authenticity of the brochure and should always visit the property to satisfy themselves of the property's suitability and obtain in writing via their solicitor what's included with the property including any land. The dimensions provided may include, or exclude, recesses intrusions and fitted furniture. Any measurements provided are for guide purposes only and have been taken by electronic device at the widest point. Any reference to alterations to, or use of, any part of the property does not mean that any necessary planning, building regulations or other consent has been obtained. A buyer must find out by inspection or in other ways that all information is correct. None of the appliances/services stated or shown in this brochure have been tested by ourselves and none are warranted by our seller or MFL.



Text and description
SEAN NICOL
Surveyor



Professional photography
MARK BRYCE
Photographer



Layout graphics and design
ALAN SUTHERLAND
Designer

Image credit: <https://www.visionaircurvy.co.uk/company/>