

50 Ratho Park Road

Approximate Dimensions (Taken from the widest point)

Ground Floor

Living Room	4.60m (15'1") x 3.83m (12'7")
Family Room	4.40m (14'5") x 3.30m (10'10")
Kitchen	3.30m (10'10") x 2.70m (8'10")
Dining Room	3.35m (11') x 3.00m (9'10")
Study	4.40m (14'5") x 4.20m (13'9")
Bathroom	1.80m (5'11") x 1.60m (5'3")
Utility	2.29m (7'6") x 1.60m (5'3")

First Floor

Bedroom 1	6.19m (20'4") x 3.03m (9'11")
Bedroom 2	4.40m (14'5") x 3.19m (10'6")
Bedroom 3	3.78m (12'5") x 2.87m (9'5")
Bathroom	1.90m (6'3") x 1.86m (6'1")

Ground Floor

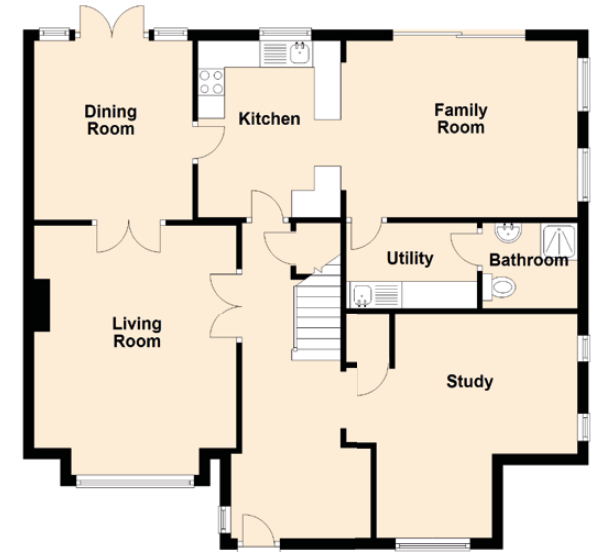

First Floor

