ELEVATIONS & PLANS

Planning reference18/00309/PP. A notice of commencement has been issued to the Council to ensure that planning permission is retained. The plot has a full Building Warrant, issued May 2023. Mains water, electricity and fibre broadband are all adjacent to the site.
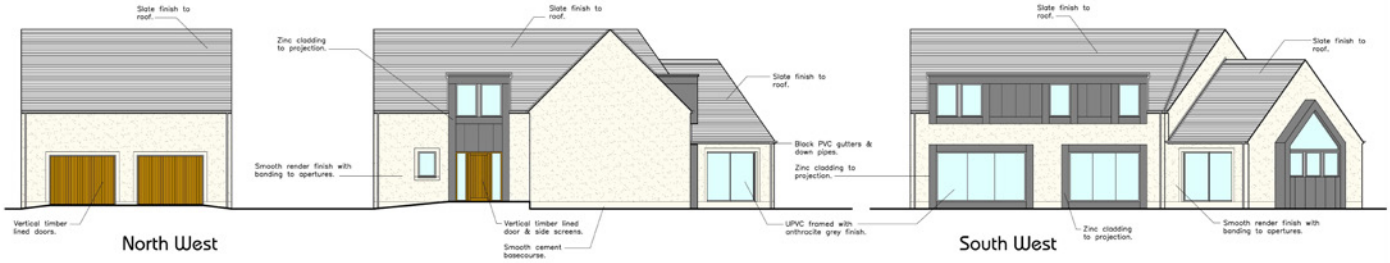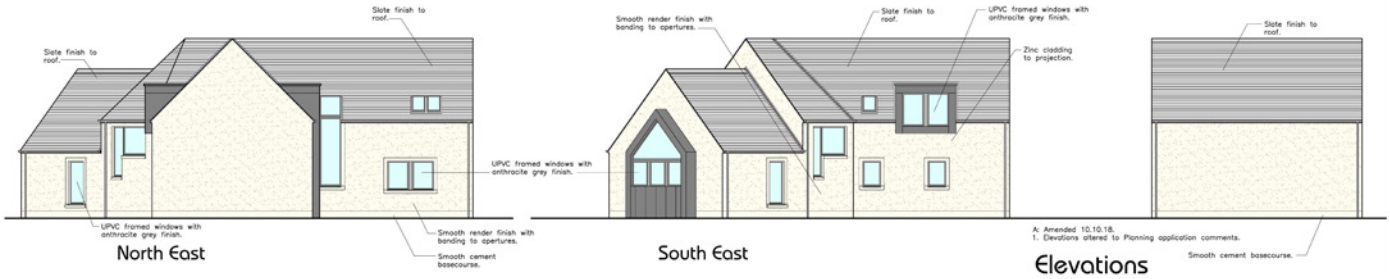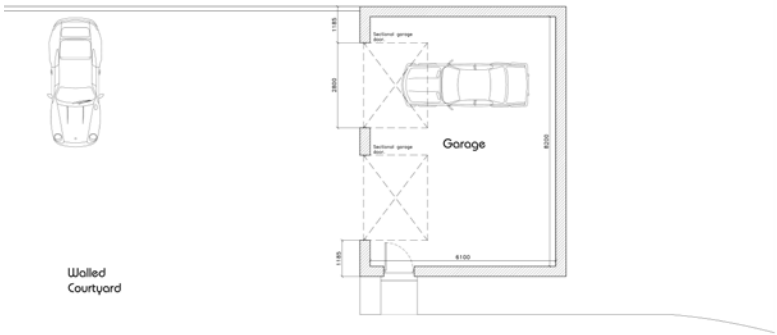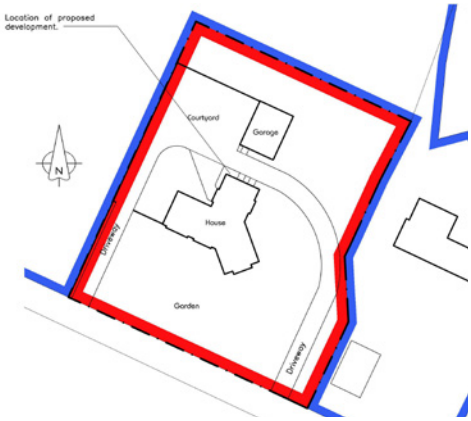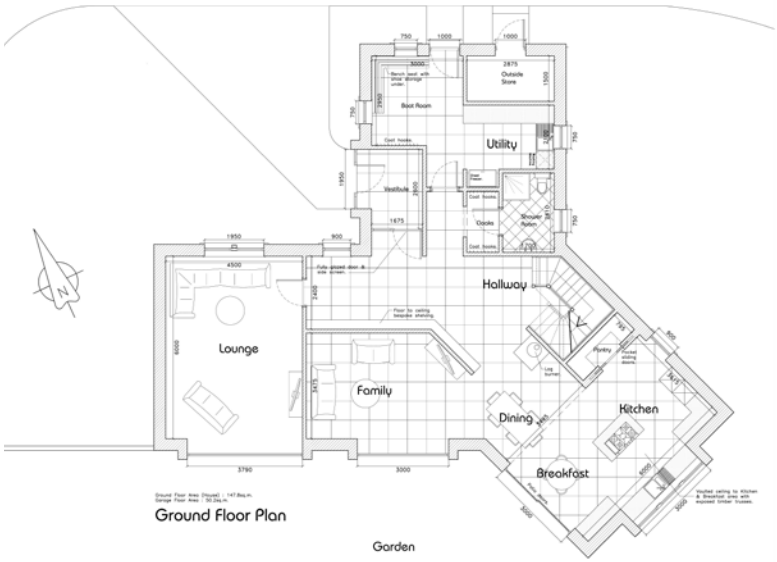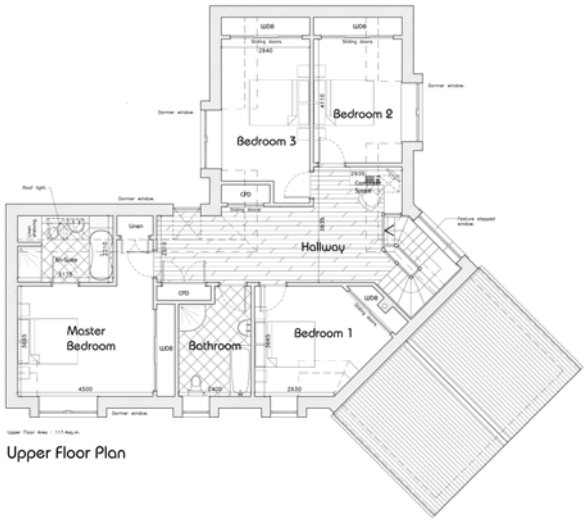
There is an option to buy some or all of the field, by further negotiation.