

Basement

Basement 1	7.10m (23'3") x 4.40m (14'5")
Basement 2	4.60m (15'1") x 4.20m (13'9")
Basement 3	4.30m (14'1") x 2.50m (8'2")
Basement 4	4.30m (14'1") x 3.62m (11'10")

Ground Floor

Shop Floor	10.60m (34'9") x 5.70m (18'8")
------------	--------------------------------

First Floor

Room 1	3.79m (12'5") x 2.80m (9'2")
Room 2	4.20m (13'9") x 3.79m (12'5")
Room 3	5.39m (17'8") x 4.71m (15'5")
Room 4	4.90m (16'1") x 2.90m (9'6")
WC	1.81m (5'11") x 0.91m (3')

Attic

Attic Room 1	4.10m (13'5") x 4.00m (13'1")
Attic Room 2	5.70m (18'8") x 5.00m (16'5")
Attic Room 3	4.70m (15'5") x 3.10m (10'2")
Attic Room 4	4.70m (15'5") x 2.00m (6'7")

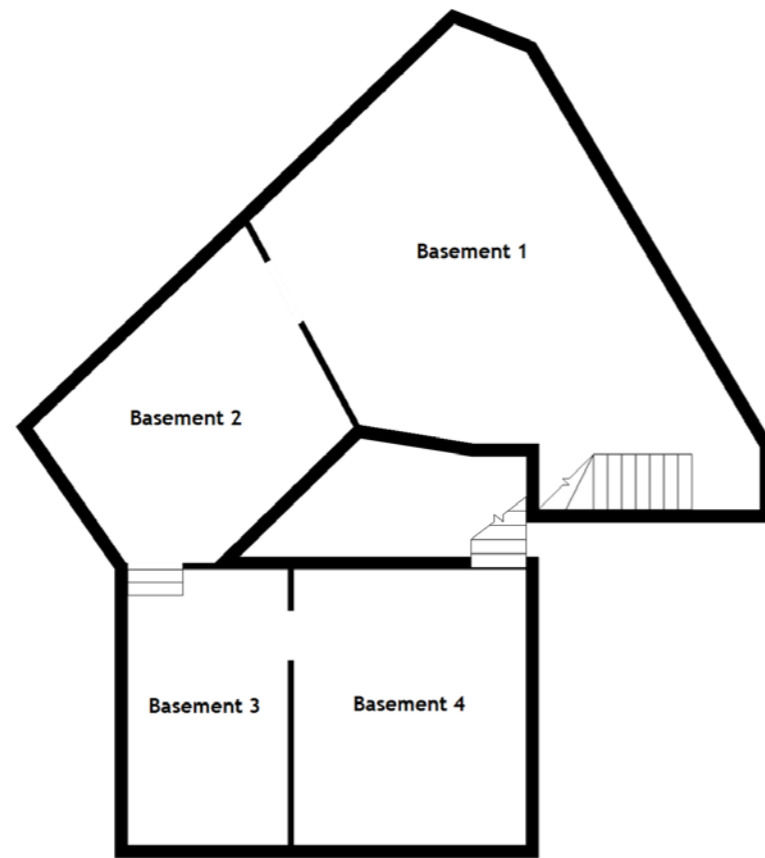

Basement

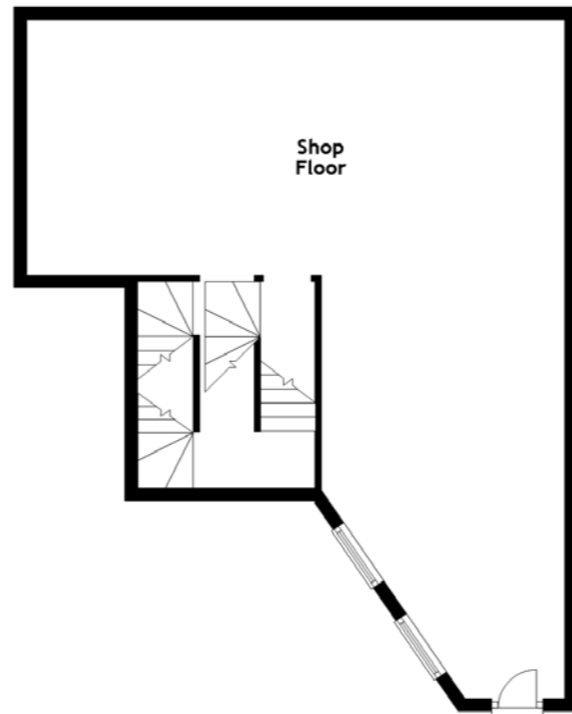

Ground Floor

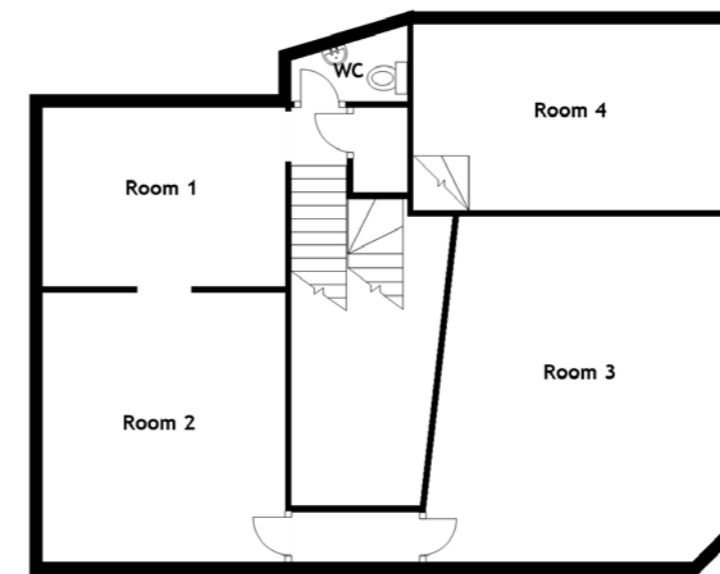

First Floor

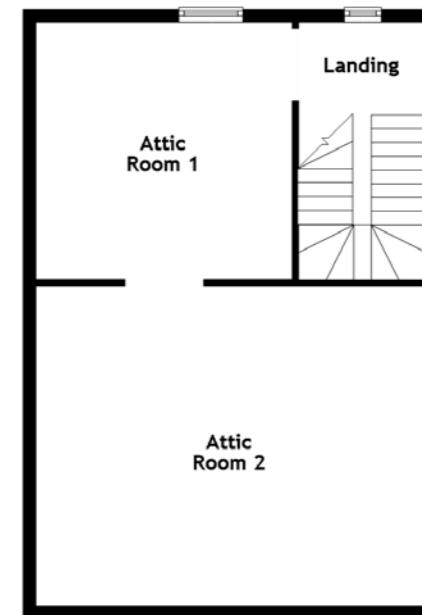

Attic Floor

