

PROPOSED PLAN

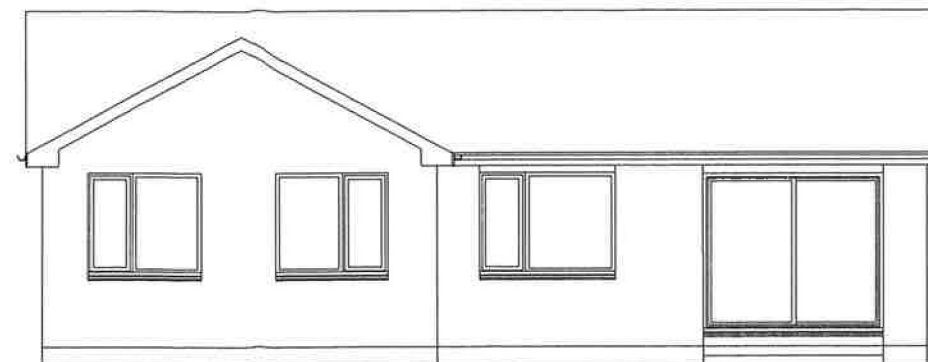

PROPOSED NORTH WEST ELE



PROPOSED SOUTH EAST ELE

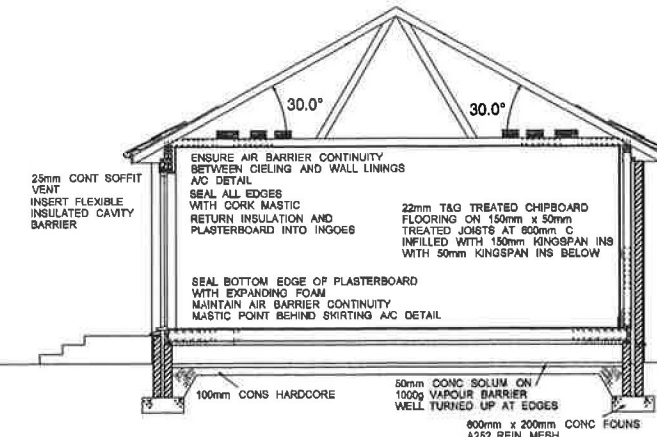

SECTION THRO

TOWN & COUNTRY PLANNING (SCOTLAND) ACT 1997

APPROVED

James H Miller

CHIEF DEVELOPMENT MANAGEMENT OFFICER
SUBJECT TO CONDITIONS

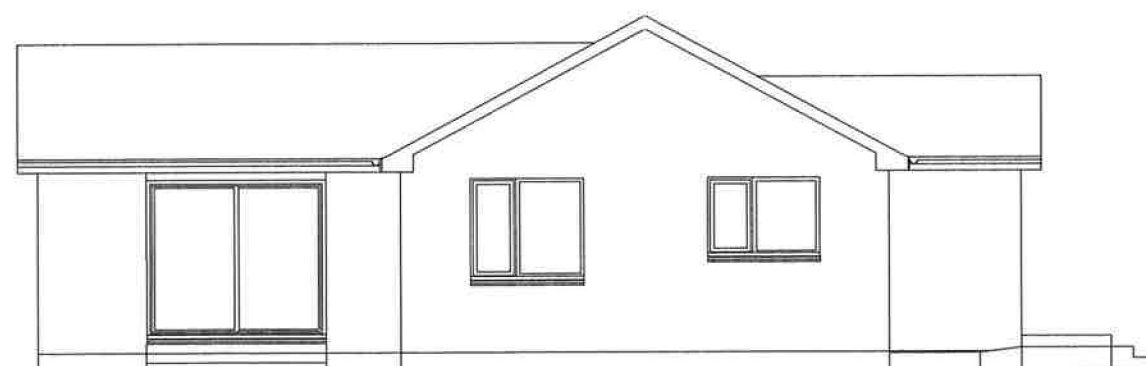

PROPOSED SOUTH WEST ELE

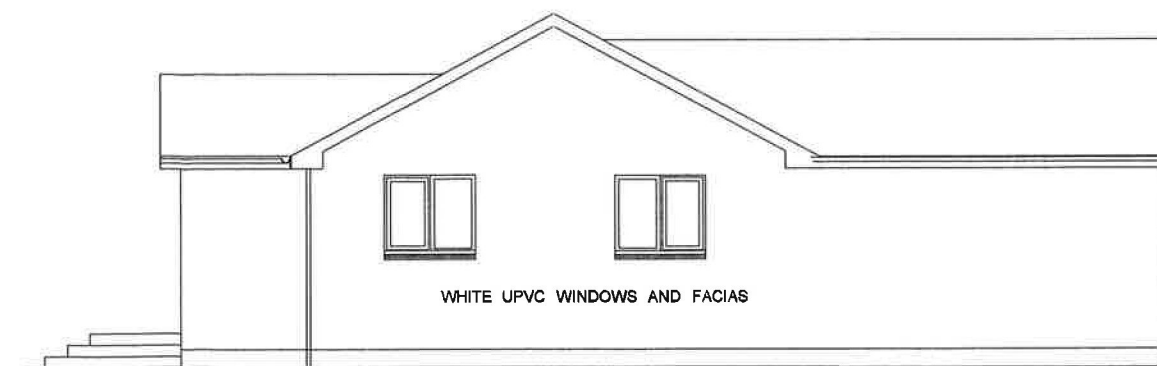

PROPOSED NORTH EAST ELE

Proposed Demolition of Exist Dwelling
Replacement with Single Story
3 Bedroomed Dwelling
Mr K Bone, Glen Kiln Farm
Lamlash
Isle of Arran
KA27 8NT

Date 01-10-2013 || Scale 1:100
Drwg No KB 111

SCHOFIELD JOINERY & BUILDING
CRAIGDHU LAMLASH
ISLE OF ARRAN
KA27 8NT
TEL [REDACTED]

13 711 PP