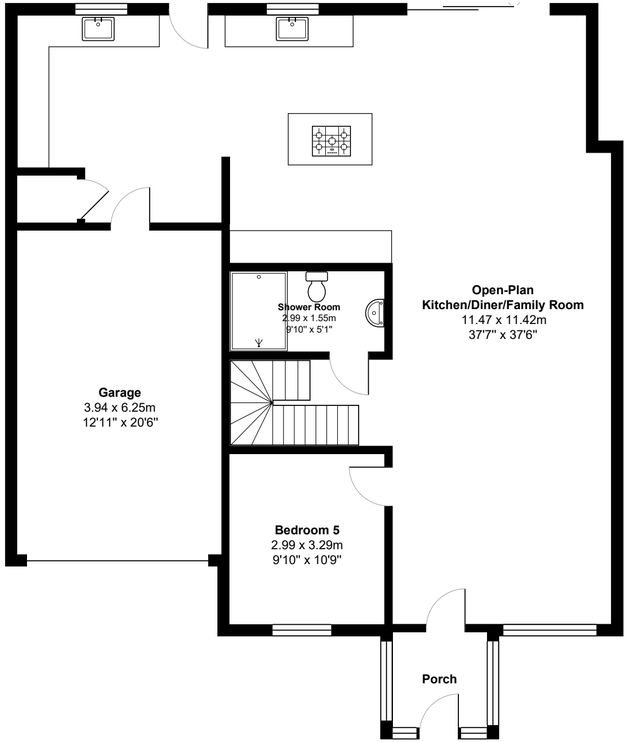
Shower Room
2.99 x 1.55m
9'10" x 5'1"
Open-Plan
Kitchen/Diner/Family Room
11.47 x 11.42m
37'7" x 37'6"
Garage
3.94 x 6.25m
12'11" x 20'6"
Bedroom 5
2.99 x 3.29m
9'10" x 10'9"
Porch

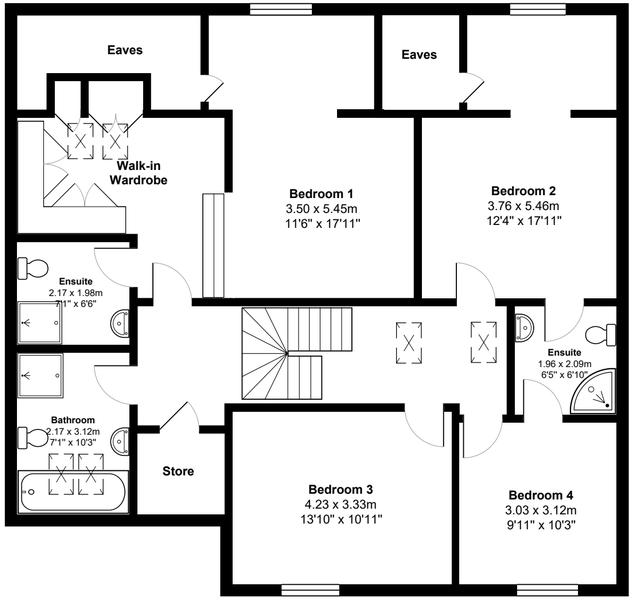
Eaves
Eaves
Walk-in
Wardrobe
Bedroom 1
3.50 x 5.45m
11'6" x 17'11"
Bedroom 2
3.76 x 5.46m
12'4" x 17'11"
Ensuite
2.17 x 1.98m
7'1" x 6'6"
Ensuite
1.96 x 2.09m
6'5" x 6'10"
Bathroom
2.17 x 3.12m
7'1" x 10'3"
Store
Bedroom 3
4.23 x 3.33m
13'10" x 10'11"
Bedroom 4
3.03 x 3.12m
9'11" x 10'3"