5 Hillview

NEW PITSLIGO, FRASERBURGH, AB43 6JS

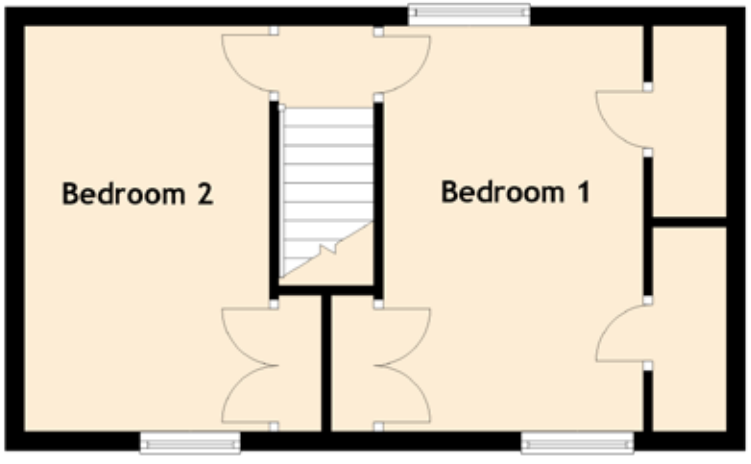

Approximate Dimensions (Taken from the widest point)
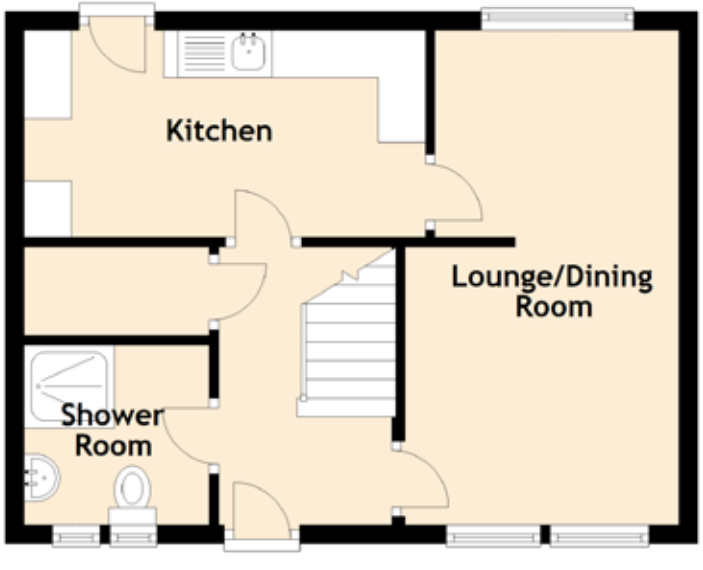
Ground Floor	
Lounge/Dining Room	5.60m (18'4") x 3.30m (10'10")
Kitchen	3.90m (12'10") x 2.20m (7'3")
Shower Room	2.30m (7'7") x 1.60m (5'3")
First Floor	
Bedroom 1	4.30m (14'1") x 2.70m (8'10")
Bedroom 2	4.30m (14'1") x 2.60m (8'6")