



LAND REGISTER
OF SCOTLAND

Officer's ID / Date

5201
16/1/2012

TITLE NUMBER

MID116424



ORDNANCE SURVEY
NATIONAL GRID REFERENCE

70m



NT2176NE NT2276NW

Survey Scale

1/1250

CROWN COPYRIGHT © - This copy has been produced from the ROS Digital Mapping System on 25/04/2012 and was made with the authority of Ordnance Survey pursuant to Section 47 of the Copyright, Designs and Patents Act 1988. Unless that act provides a relevant exception to copyright, the copy must not be copied without the prior permission of the copyright owner.

SEE SUPPLEMENTARY PLAN(S)

Forthquart

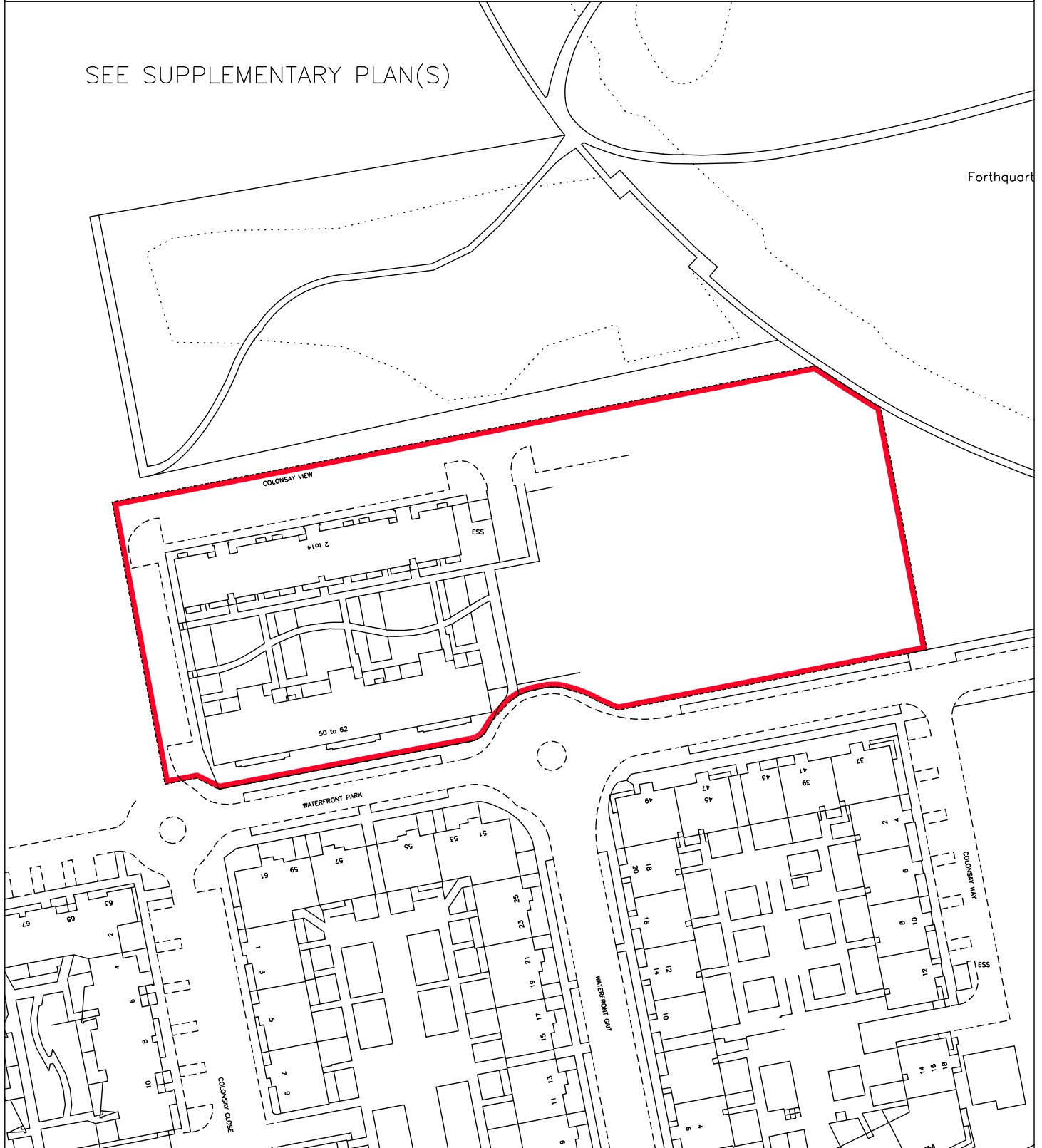

LAND REGISTER
OF SCOTLAND

Officer's ID/Date

5201
16/1/2012

Title

Number

MID116424

SUPPLEMENTARY PLAN 4
TO THE TITLE PLAN

NOTE: This copy is a reduction
of the original plan.

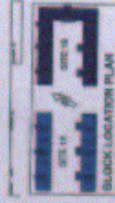

This is Plan 2 referred to in the foregoing Supplementary Deed of Condition by
Hart Estates (Forthquarter) Limited as First Manager

Handwritten signature

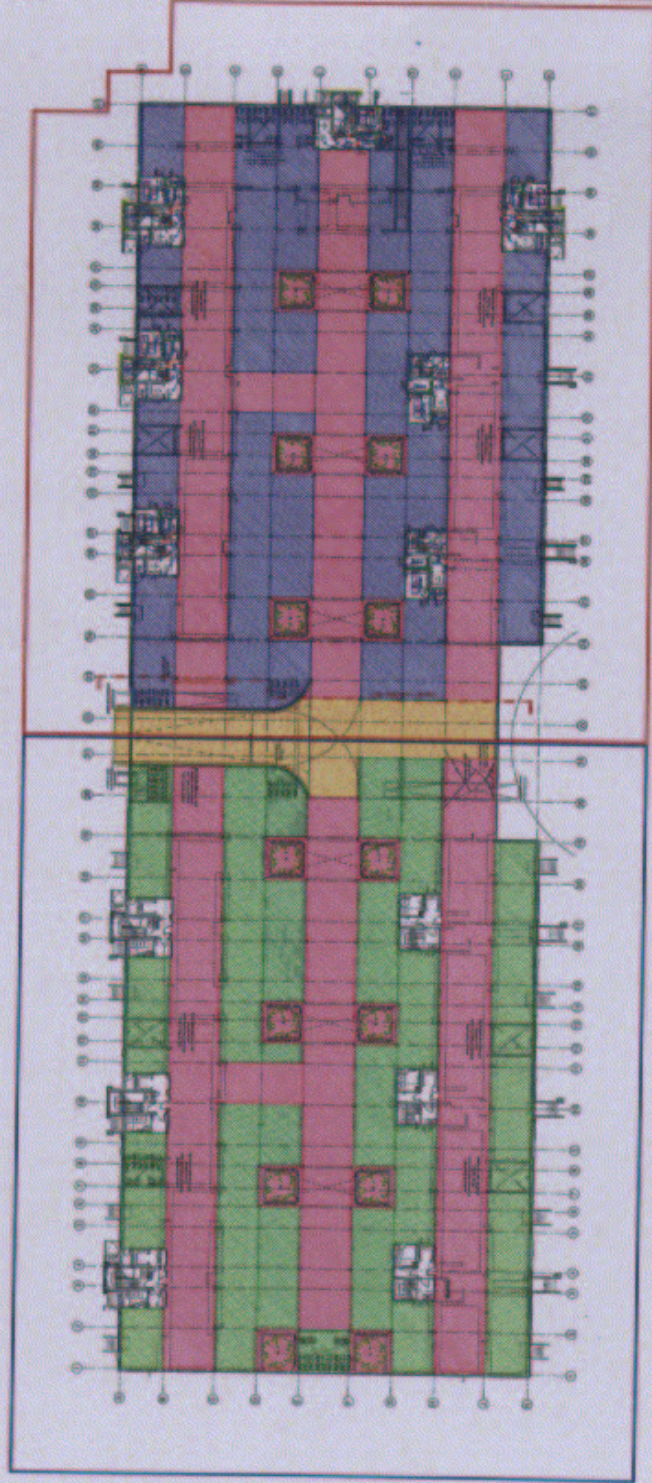

Basement Plan (Level -01) - plot 19



LAND REGISTER
OF SCOTLAND

Officer's ID/Date
5201
16/1/2012

Title Number
MID116424

SUPPLEMENTARY PLAN 5
TO THE TITLE PLAN

NOTE: This copy is a reduction
of the original plan.

Ground Floor (Green)
 First Floor (Purple)
 Second Floor (Yellow)

CRUDEN HOMES (EAST) LTD
 GILBERT'S

This is Plan 3 referred to in the foregoing Supplementary Deed of Condition by
 Hart Estates (Forthquarter) Limited as First Manager

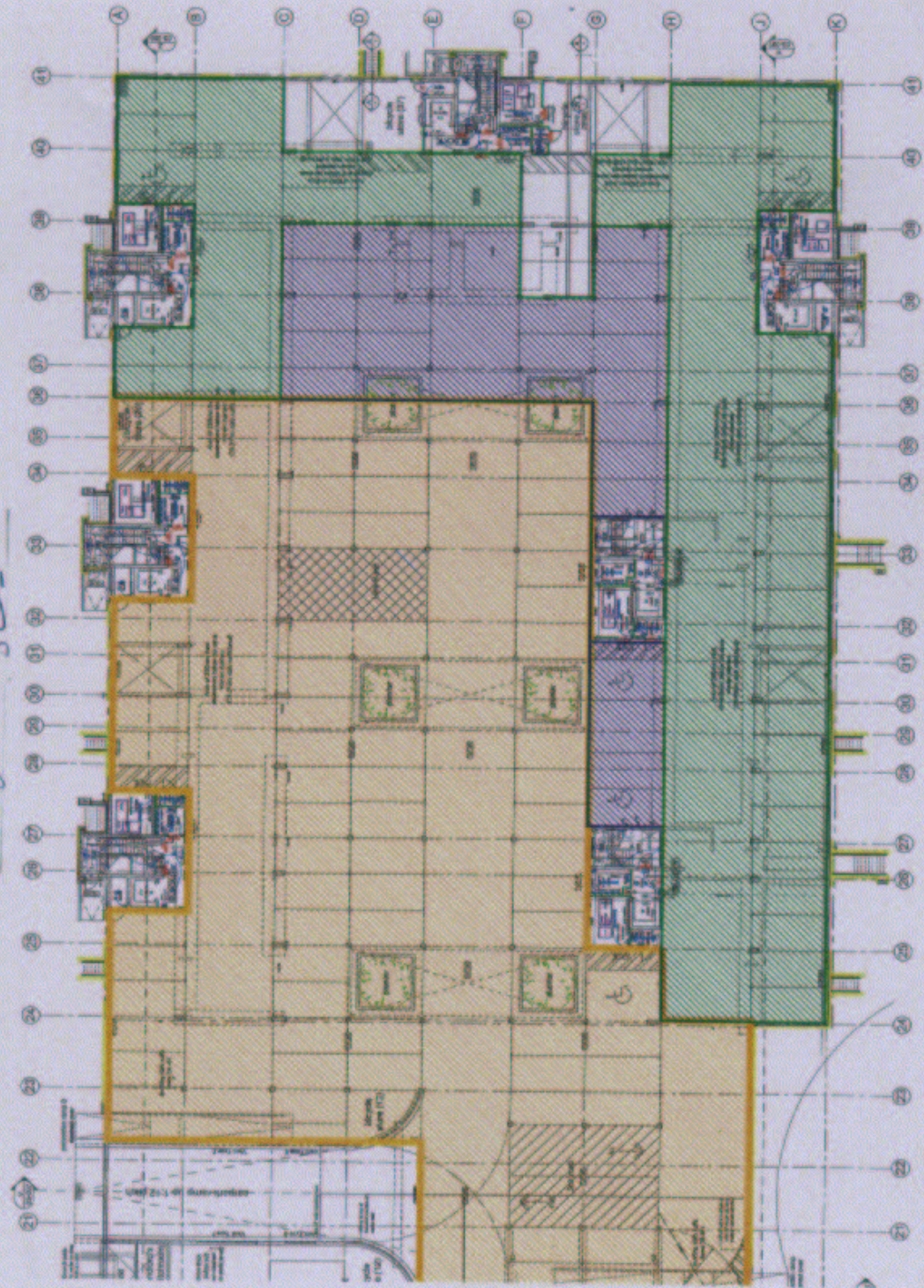

Basement Plan (Level -1) - plot 19

LAND REGISTER
OF SCOTLAND

Officer's ID/Date

5201
16/1/2012

Title Number

MID116424

SUPPLEMENTARY PLAN 1
TO THE TITLE PLAN

NOTE: This copy is a reduction
of the original plan.

This drawing is copyright reserved and remains the property of Gilberts Associates
All lines and dimensions are to be checked on site by the contractor and any
alterations must be reported immediately to the Architect.
All work to be done in strict accordance with the terms and conditions of the
high specification and specification with the terms and conditions of the
documents issued by Gilberts Associates Limited under other conditions.

- LEGEND**
- BLOCK LOCATION
 - FLAT TITLE AREA
 - EXTERNAL TERRACE/STEPS
 - EXTERNAL BALCONY
 - EXTENT OF PLOT
 - ALLOTTED CAR PARKING SPACE
- F0.1 ARCHITECTS FLAT NUMBERING**
- 54 POSTAL ADDRESS**

NOTE: ALL HATCHED AREAS ON THE DRAWING SCALED @ 1:200
ARE WITHIN THE TITLE

ISSUED BY

Cruden Homes Ltd (East)

Plot 18 & 19 Forthquarter,
Glasgow,
Edinburgh

Plot Plan
Flat F0.1 (Duplex)
54 Waterfront Park, EH5 1FG

0833-99-F0.1
14.03.08
1:200, 500, 3500



Location Plan
1:3500

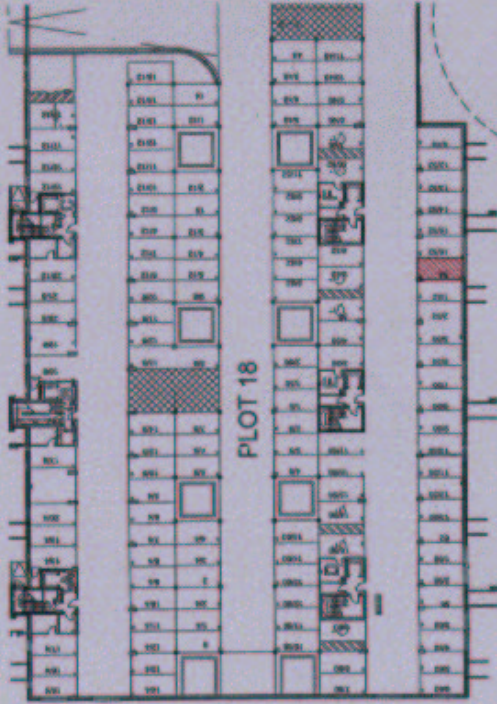

Basement Car parking Allocation
1:500

*This is the plan referred to in the
foregoing Deposition*
SL

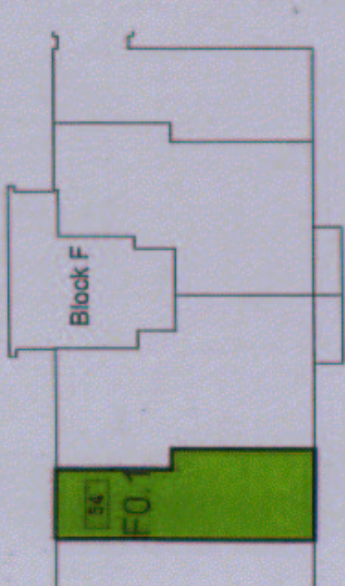

Duplex Flat F0.1 First Floor
1:200

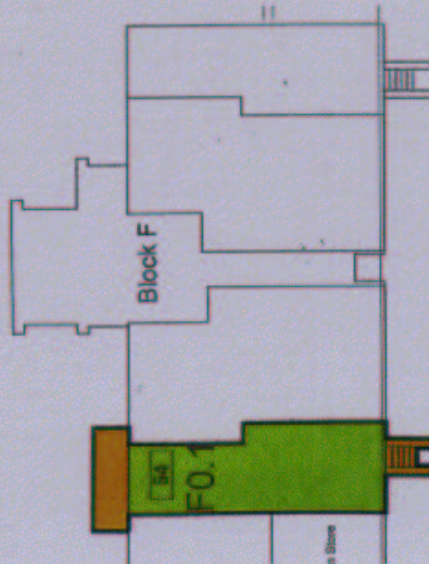

Duplex Flat F0.1 Ground Floor
1:200

TITLE DEED PLAN
Duplex F0.1
Plot 18 Forthquarter
54 Waterfront Park EH5 1FG

LAND REGISTER
OF SCOTLAND

Officer's ID/Date

5201
16/1/2012

Title

Number

MID116424

SUPPLEMENTARY PLAN 3
TO THE TITLE PLAN

NOTE: This copy is a reduction
of the original plan.

This is Plan 1 referred to in the foregoing Supplementary Deed of Condition by
Hart Estates (forthquarter) Limited as First Manager

SV

Legend for the plan:

- Plot 18 Boundary Line
- Plot 19 Boundary Line
- Plot 20 Boundary Line
- Plot 21 Boundary Line
- Plot 22 Boundary Line
- Plot 23 Boundary Line
- Plot 24 Boundary Line
- Plot 25 Boundary Line
- Plot 26 Boundary Line
- Plot 27 Boundary Line
- Plot 28 Boundary Line
- Plot 29 Boundary Line
- Plot 30 Boundary Line
- Plot 31 Boundary Line
- Plot 32 Boundary Line
- Plot 33 Boundary Line
- Plot 34 Boundary Line
- Plot 35 Boundary Line
- Plot 36 Boundary Line
- Plot 37 Boundary Line
- Plot 38 Boundary Line
- Plot 39 Boundary Line
- Plot 40 Boundary Line
- Plot 41 Boundary Line
- Plot 42 Boundary Line
- Plot 43 Boundary Line
- Plot 44 Boundary Line
- Plot 45 Boundary Line
- Plot 46 Boundary Line
- Plot 47 Boundary Line
- Plot 48 Boundary Line
- Plot 49 Boundary Line
- Plot 50 Boundary Line
- Plot 51 Boundary Line
- Plot 52 Boundary Line
- Plot 53 Boundary Line
- Plot 54 Boundary Line
- Plot 55 Boundary Line
- Plot 56 Boundary Line
- Plot 57 Boundary Line
- Plot 58 Boundary Line
- Plot 59 Boundary Line
- Plot 60 Boundary Line
- Plot 61 Boundary Line
- Plot 62 Boundary Line
- Plot 63 Boundary Line
- Plot 64 Boundary Line
- Plot 65 Boundary Line
- Plot 66 Boundary Line
- Plot 67 Boundary Line
- Plot 68 Boundary Line
- Plot 69 Boundary Line
- Plot 70 Boundary Line
- Plot 71 Boundary Line
- Plot 72 Boundary Line
- Plot 73 Boundary Line
- Plot 74 Boundary Line
- Plot 75 Boundary Line
- Plot 76 Boundary Line
- Plot 77 Boundary Line
- Plot 78 Boundary Line
- Plot 79 Boundary Line
- Plot 80 Boundary Line
- Plot 81 Boundary Line
- Plot 82 Boundary Line
- Plot 83 Boundary Line
- Plot 84 Boundary Line
- Plot 85 Boundary Line
- Plot 86 Boundary Line
- Plot 87 Boundary Line
- Plot 88 Boundary Line
- Plot 89 Boundary Line
- Plot 90 Boundary Line
- Plot 91 Boundary Line
- Plot 92 Boundary Line
- Plot 93 Boundary Line
- Plot 94 Boundary Line
- Plot 95 Boundary Line
- Plot 96 Boundary Line
- Plot 97 Boundary Line
- Plot 98 Boundary Line
- Plot 99 Boundary Line
- Plot 100 Boundary Line

Cruden Homes
CRUDEN HOMES (EAST) LTD
21 Cruden Road
Cruden, Dundee DD8 1JH
01392 821111
www.crudenhomes.co.uk

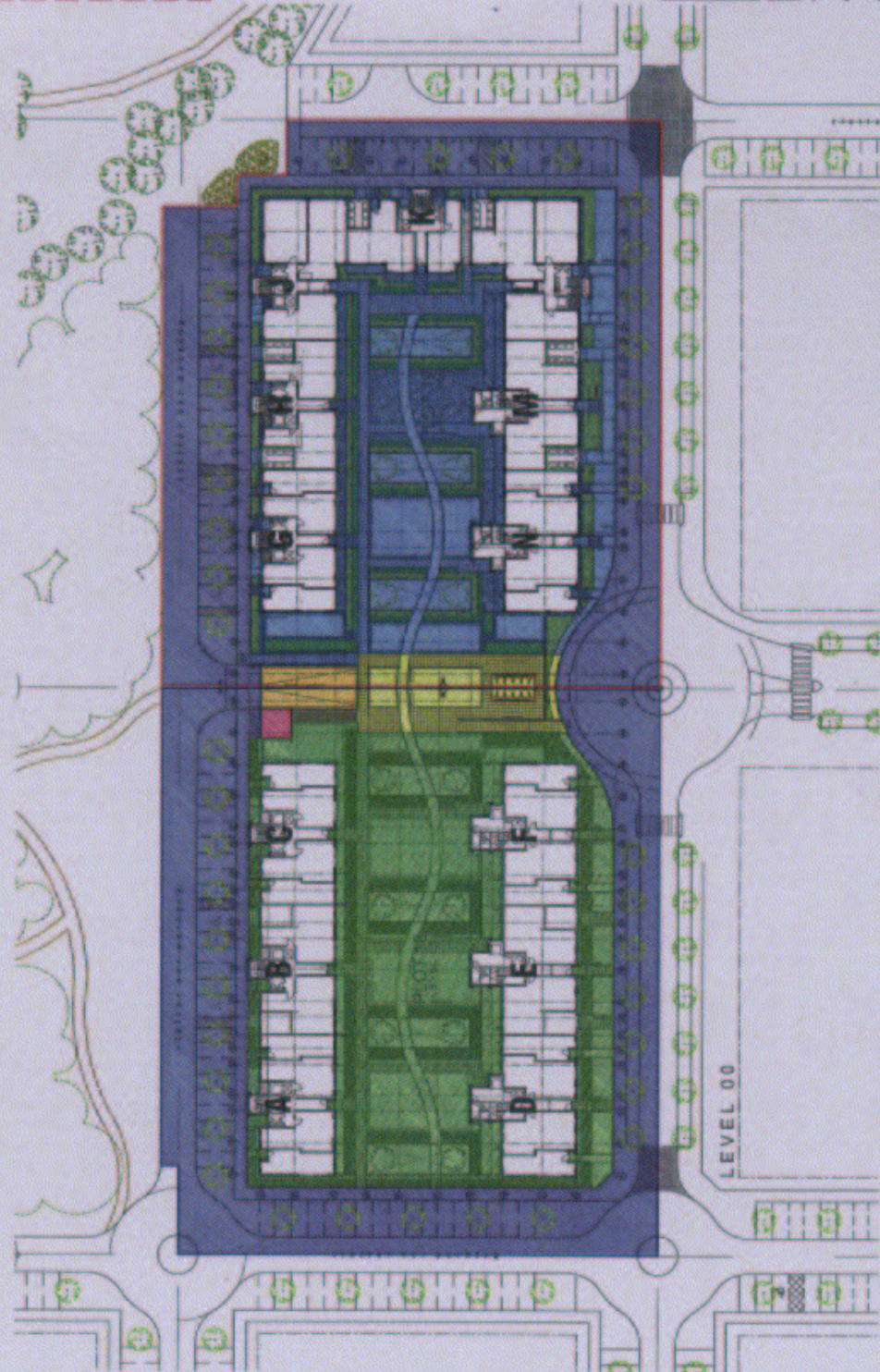

Ground Floor Plan (Level 00) - plot 19

LAND REGISTER OF SCOTLAND

Officer's ID/Date
5201
16/1/2012

Title Number
MID116424

SUPPLEMENTARY PLAN 2
TO THE TITLE PLAN

NOTE: This copy is a reduction
of the original plan.



AREA SUMMARY	(acres / hectares)
1. PLOT 19	1.51 acres / 0.61 ha or thereby
2. PLOT 10	1.49 acres / 0.6 ha or thereby
3. PLOT 20A	1.19 acres / 0.48 ha or thereby
4. PLOT 20B	1.14 acres / 0.46 ha or thereby

Nation: Site Grid Coordinates National Grid
- Bearings: Produced by 32 and Northings: Produced by 67
(National Grid Ref: NT 2276)
The drawing has been prepared utilising information obtained from OS Drawing of the site and other topographical information of the existing site

This is the plan referred to in the Purgatory Deed of 1841 of the Earl of Galloway Limited in favour of Hunt Estates (Scotland) Limited

Attesty Dileep Bir
[Signature] DIR
SECRETARY

SEARCHED		INDEXED		SERIALIZED	
14	15	16	17	18	19
RESIDENTIAL PLOTS 10, 19, 20A & 20B TITLE PLAN TITLE NUMBER: MID116424 TITLE PLAN NUMBER: 5103 CS 165 REGISTERED OFFICER: [Signature]					

GRANTON DEVELOPMENT
NATIONAL GRID PROPERTY HOLDINGS LTD

Conquer House
 77 Westburn Road
 Edinburgh
 EH12 6DF
 Tel: 0131 335 5444
 Fax: 0131 337 7288
 email: info@whiteyounggreen.com

White Young Green
Consulting Engineers
 Civil Structural Mechanical Electrical Process Plant Traffic Environmental Project Management