



LAND REGISTER
OF SCOTLAND

Officer's ID / Date

4956
11/1/2011

TITLE NUMBER

MID111156



ORDNANCE SURVEY
NATIONAL GRID REFERENCE

70m

NT2776SW NT2776SE NT2776NW NT2776NE

Survey Scale

1/1250

CROWN COPYRIGHT © – This copy has been produced from the ROS Digital Mapping System on 30/03/2021 with the authority of Ordnance Survey under Section 47 of the Copyright, Designs and Patents Act 1988. Unless there is a relevant exception to copyright, the copy must not be copied without the prior permission of the copyright owner. OS Licence no 100041182.

SEE SUPPLEMENTARY PLAN(S)

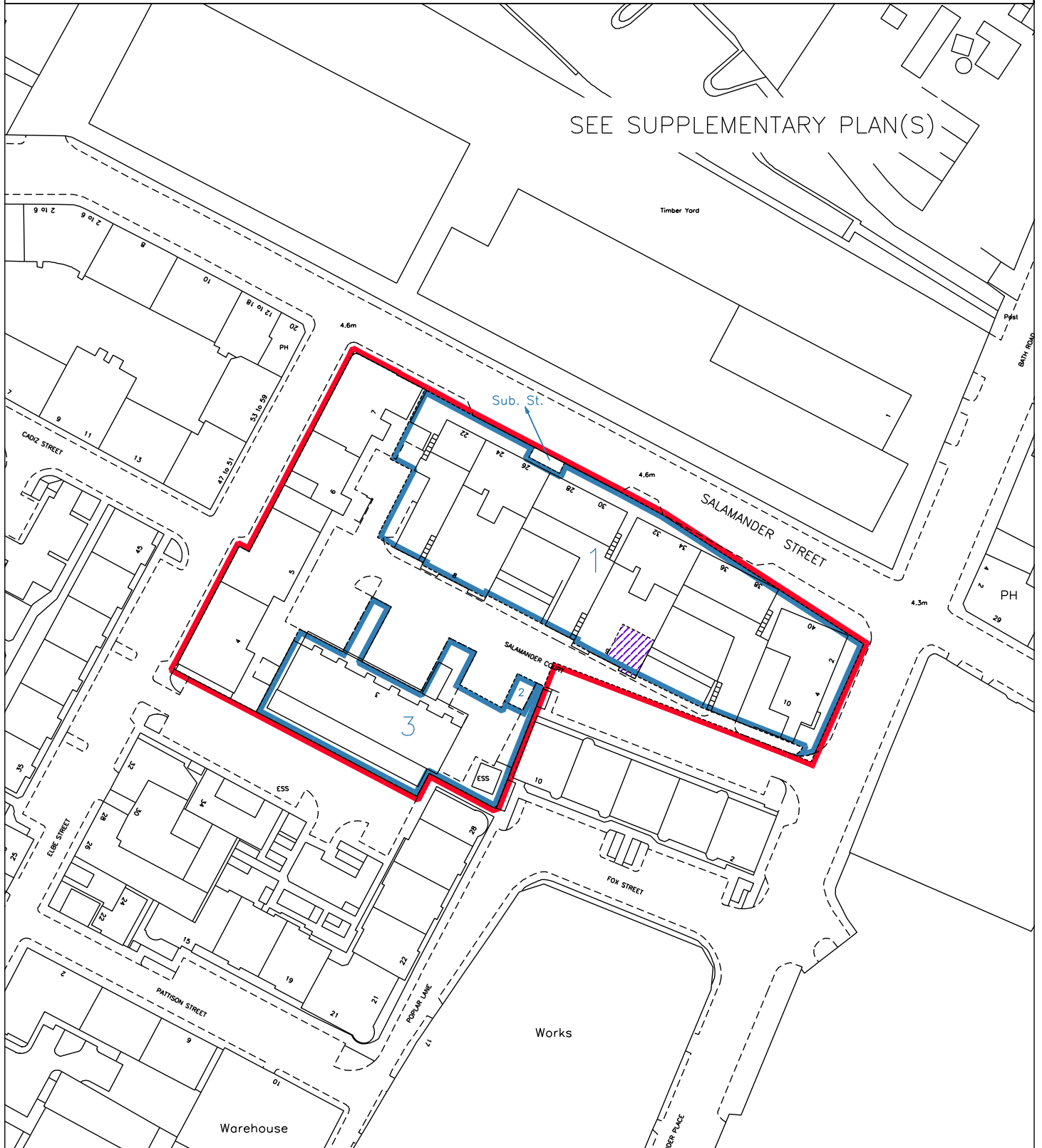



LAND REGISTER
OF SCOTLAND

Officer's ID / Date

2020
20/12/2010

Supplementary Plan to Title

MID111156-1



ORDNANCE SURVEY
NATIONAL GRID REFERENCE

70m

NT2776SW NT2776SE NT2776NW NT2776NE

Survey Scale

1/1250

CROWN COPYRIGHT © – This copy has been produced from the ROS Digital Mapping System on 30/03/2021 with the authority of Ordnance Survey under Section 47 of the Copyright, Designs and Patents Act 1988. Unless there is a relevant exception to copyright, the copy must not be copied without the prior permission of the copyright owner. OS Licence no 100041182.



LAND REGISTER
OF SCOTLAND

Officer's ID/Date
4956
11/1/2011

Title Number
MID111156

*This is the Plan referred to in the foregoing
Deed of Conditions by Strathclyde Homes
(Selkirk Street) Limited.*

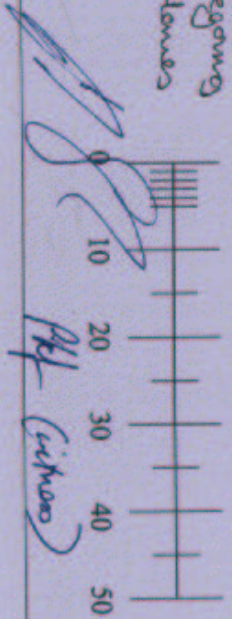

SUPPLEMENTARY PLAN 2
TO THE TITLE PLAN

- Site boundary
- Block B parking (outwith SSEL ownership)
- Areas common to all
- Strathclyde Homes Scotland parking
- Remaining common areas
- Scottish Power sub station
- Scottish Power right of access

Project: Proposed Development at Selkirk Street Edinburgh	
Title: Deed of Conditions Plan A	
Drawn By: jlp	Date: Nov 2005
Scale: 1:500	Created: -
Drawing No: 062/DCP/001	Rev: -
STRATHCLYDE HOMES	
Selkirk Road, Glasgow G4 9ET T: 01234 56789 F: 01234 56789	

LAND REGISTER
OF SCOTLAND

Officer's ID/Date

4956
11/1/2011

Title Number

MID111156

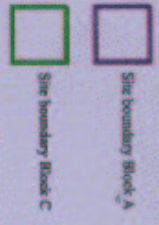
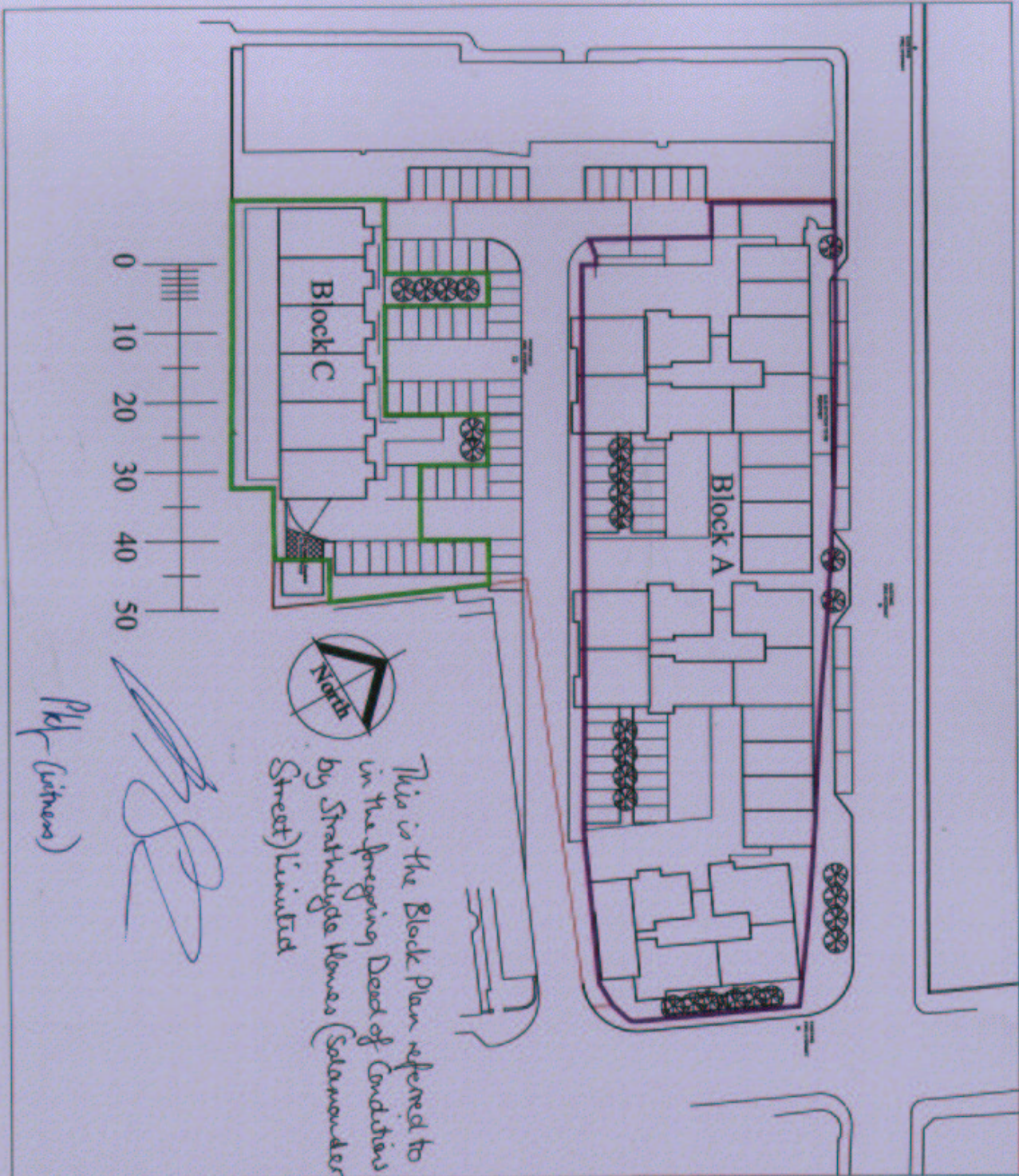

SUPPLEMENTARY PLAN 3
TO THE TITLE PLAN

Project: Proposed Development at Solomonides Street Edinburgh	
Title: Deed of Conditions Plan Plan B	
Drawn By: <i>tp</i>	Date: Nov 2005
Scale: 1:500	Checked:
Drawing No: 062/DCP/001	
STRATHCLYDE HOMES	
Contact: 01234 842008 F: 01234 842007	