 LAND REGISTER OF SCOTLAND	Version date	TITLE NUMBER	
	27/04/2023	ELN10065	
	BRITISH NATIONAL GRID EASTING/NORTHING		
343693, 672707		Survey Scale	Print Scale
		1:2500	1:2500 @ A4
CROWN COPYRIGHT © This copy has been produced on 27/04/2023 with the authority of Ordnance Survey under Section 47 of the Copyright and Patents Act 1988. Unless there is a relevant exception to copyright, the copy must not be copied without prior permission of the copyright owner. OS Licence no 100041182. This extract may contain Ordnance Survey features captured at other scales.			

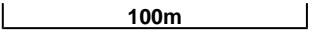
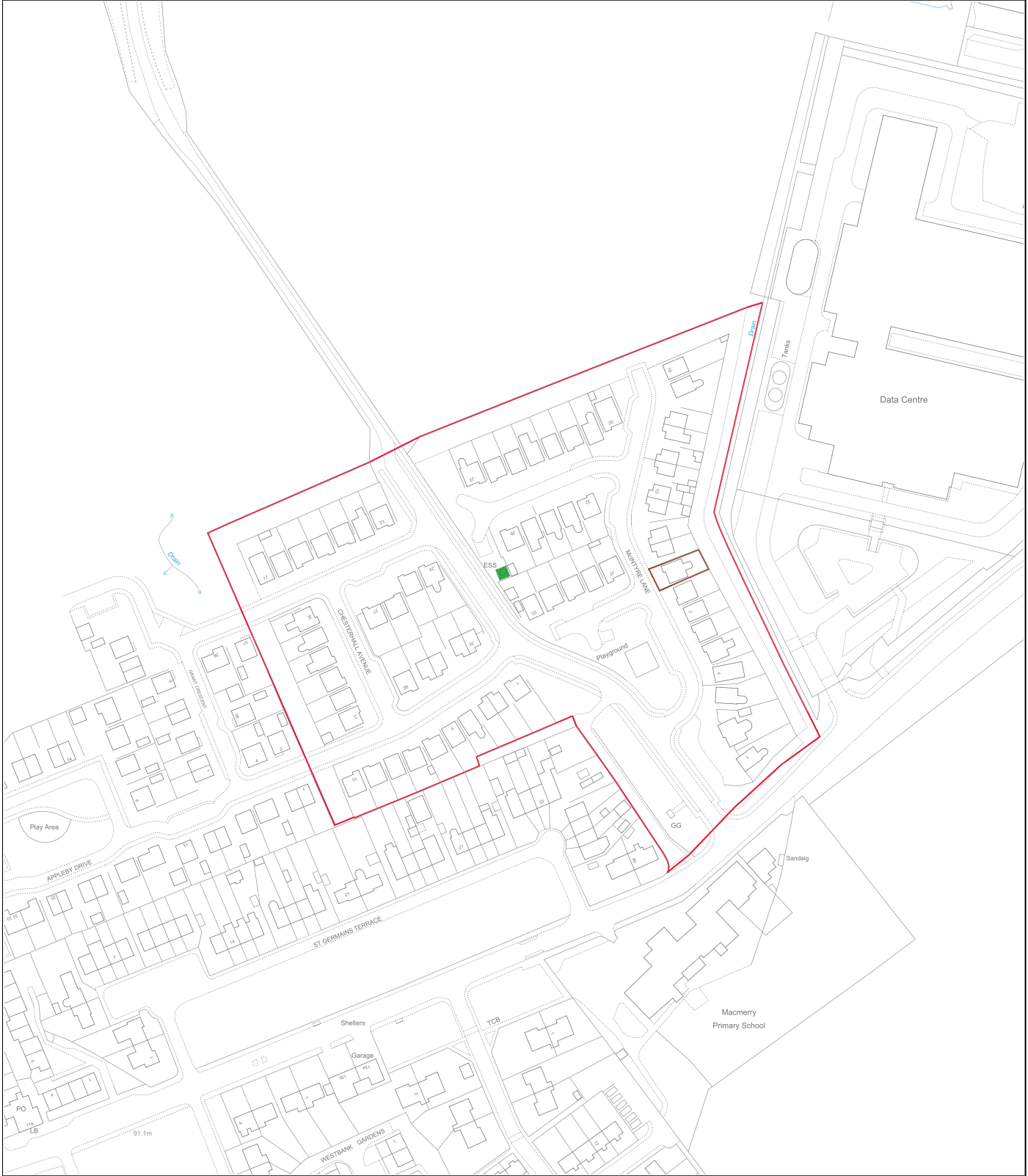

LAND REGISTER
OF SCOTLAND

Officer's ID/Date

5397
19/9/2013

Title Number

ELN10065

UNSUITABLE FOR SCALING

THIS IS THE PLAN REFERRED
IN THE FOREGOING DISPOSITION
BY GEORGE WIMPEY UK LIMITED
AND S.P. DISTRIBUTION LTD

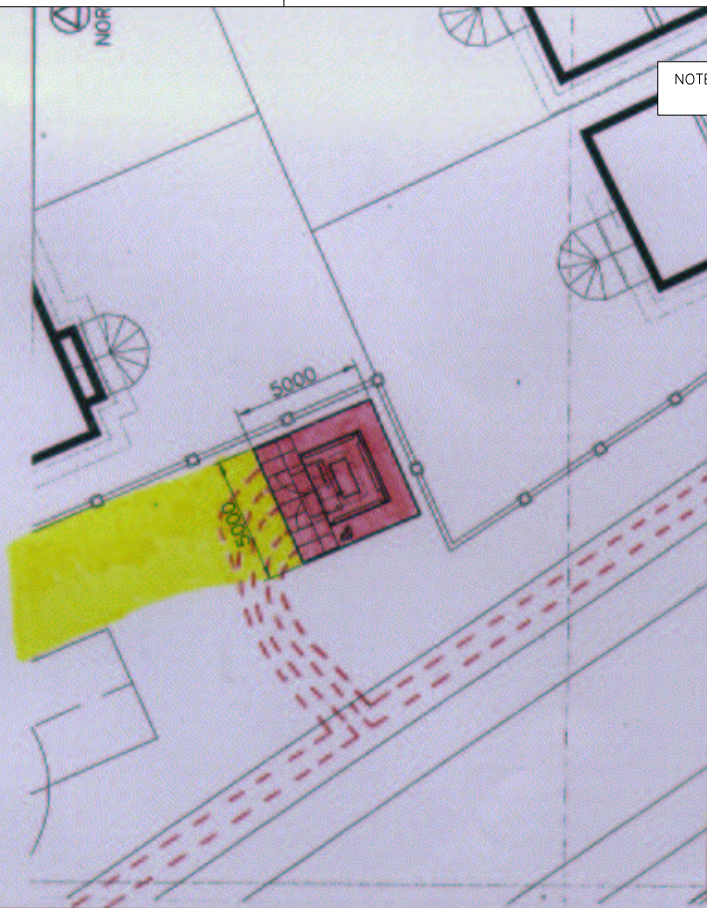

NOTE: This copy is a reduction
of the original plan.

SUPPLEMENTARY PLAN
TO THE TITLE PLAN

SCALE: 1/200

SITE PLAN AREA OF SITE 25 sq. m. OR THEREBY

S.P. Distribution Ltd

OFFICE OF ORIGIN : - RICCATON MAINS ROAD, CURRIE, EDINBURGH, EH11 1JN
TITLE : GREENDYKES FARM - MACMERRY, EAST LOTHIAN

MAP REF NT 43801 72697
DRAWING NUMBER: L887

DATE: 16/03/05 ISSUE 2

X
G.S.

Dutcher



LOCATION OF
PROPOSED
SUBSTATION

SCALE: 1/2500

LOCATION PLAN