 LAND REGISTER OF SCOTLAND	Officer's ID / Date	TITLE NUMBER
	5403 10/2/2012	MID124528
	ORDNANCE SURVEY NATIONAL GRID REFERENCE	70m 
	NT2176SE NT2176NE	Survey Scale 1/1250

CROWN COPYRIGHT © – This copy has been produced from the ROS Digital Mapping System on 25/03/2012 and was made with the authority of Ordnance Survey pursuant to Section 47 of the Copyright, Designs and Patents Act 1988. Unless that act provides a relevant exception to copyright, the copy must not be copied without the prior permission of the copyright owner.

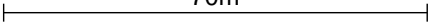
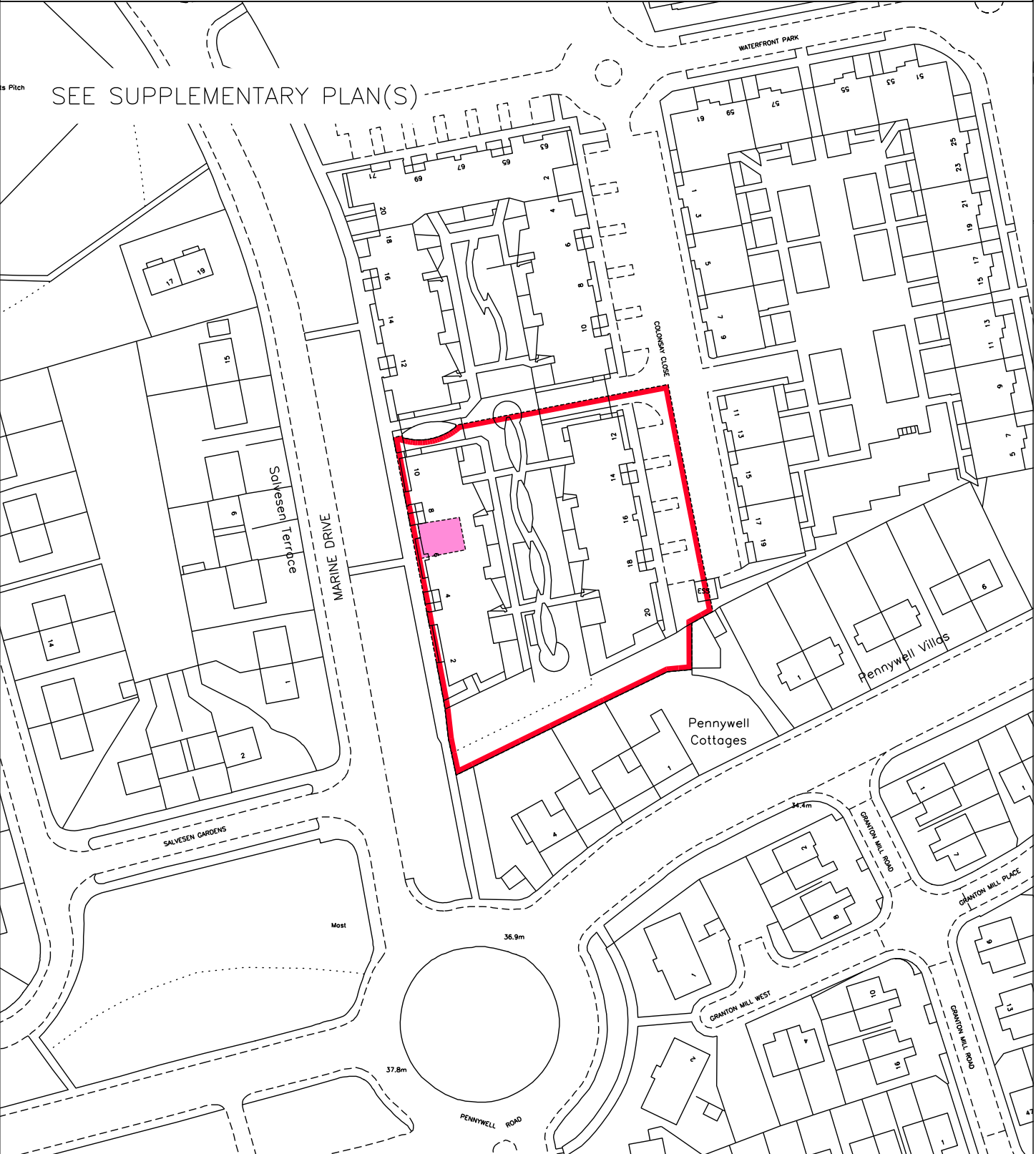

LAND REGISTER
OF SCOTLAND

Officer's ID/Date
5403
10/2/2012

Title Number
MID124528

SUPPLEMENTARY PLAN 3
TO THE TITLE PLAN

NOTE: This copy is a reduction
of the original plan.

THIS IS PLAN 2 REFERRED TO IN
THE FOREGOING DISPOSITION BY
PORT GREENWICH LIMITED IN FAVOUR
OF WEST GRANTON HOUSING
CO-OPERATIVE LIMITED

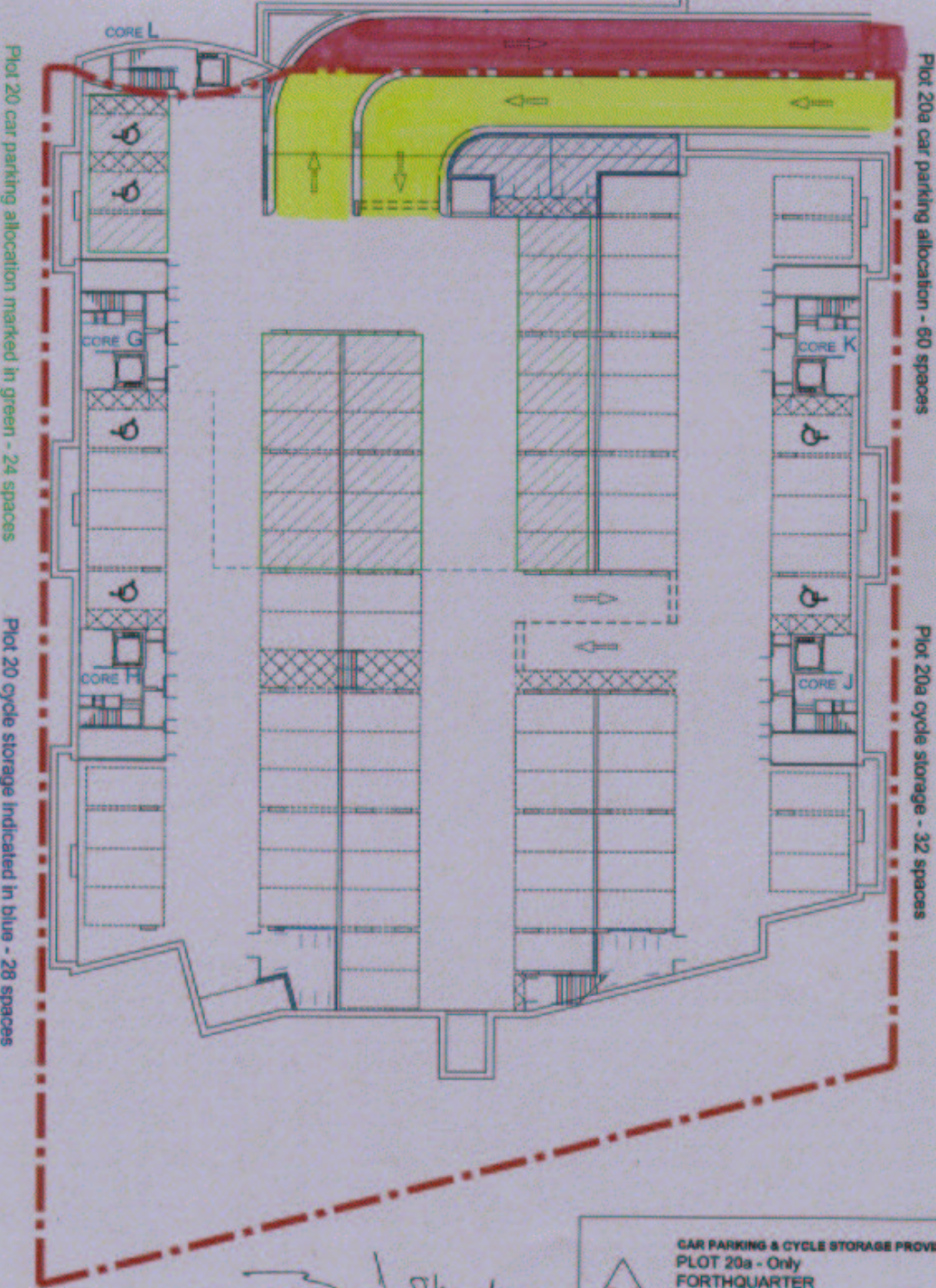

CAR PARKING & CYCLE STORAGE PROVISION
PLOT 20a - Only
FORTHQUARTER
GRANTON
EDINBURGH
895-90-24

6m 10m 20m 30m
scale

N

201

LAND REGISTER OF SCOTLAND

Officer's ID/Date

5403
10/2/2012

Title Number

MID124528

SUPPLEMENTARY PLAN 4
TO THE TITLE PLAN

NOTE: This copy is a reduction
of the original plan.

This is the Plan referred to in the foregoing
Deed of Conductions by Lochin Homes Limited and
West Gwenton Housing Co-operative Limited.

Core L - GROUND FLOOR LEVEL
SCALE 1:300

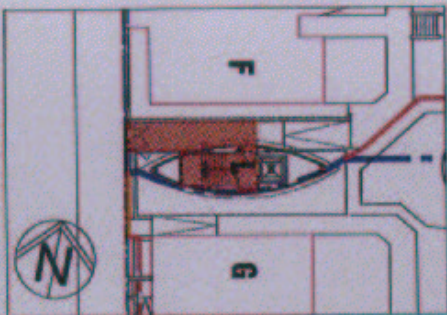

Plot 20 - TITLE PLAN - BASEMENT
SCALE 1:300

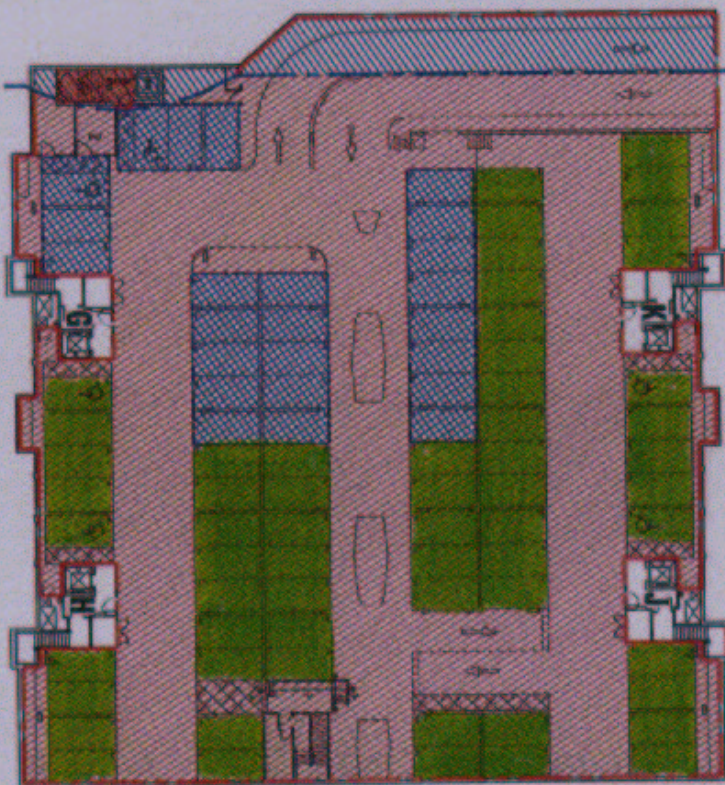

Handwritten signature: M. St. John

FOR INFORMATION

CRUDEN HOMES (EAST) LTD

RESIDENTIAL DEVELOPMENT
PLOT 20, FORNHAUGH
DUNFERMLINE, FIFE

Scale 1:300
PLOT 20
TITLE PLAN
BASEMENT

395-98-100
17.02.07

gibberts

KEY

- PLOT 20 SITE BOUNDARY (GROUND LEVEL)
- PLOT 20A CAR PARK
- AREA UNDER PLOT 20 TITLE
- PLOT 20 PARKING ALLOCATION
- PLOT 20A CAR PARK
- WALL OF EMERGENCY EGRESS

NOTES

1. ALL DIMENSIONS ARE TO FACE UNLESS OTHERWISE STATED.
2. ALL DIMENSIONS ARE TO FACE UNLESS OTHERWISE STATED.
3. ALL DIMENSIONS ARE TO FACE UNLESS OTHERWISE STATED.
4. ALL DIMENSIONS ARE TO FACE UNLESS OTHERWISE STATED.
5. ALL DIMENSIONS ARE TO FACE UNLESS OTHERWISE STATED.
6. ALL DIMENSIONS ARE TO FACE UNLESS OTHERWISE STATED.
7. ALL DIMENSIONS ARE TO FACE UNLESS OTHERWISE STATED.
8. ALL DIMENSIONS ARE TO FACE UNLESS OTHERWISE STATED.
9. ALL DIMENSIONS ARE TO FACE UNLESS OTHERWISE STATED.
10. ALL DIMENSIONS ARE TO FACE UNLESS OTHERWISE STATED.

This drawing is copyright material and remains the property of Gilberts. It is to be used for the purposes for which it was prepared and any reproduction must be referred to the original drawing. It is not to be used for any other purpose without the written consent of Gilberts. It is not to be used for any other purpose without the written consent of Gilberts. It is not to be used for any other purpose without the written consent of Gilberts.

LAND REGISTER OF SCOTLAND	Officer's ID/Date	Title Number
	5403 10/2/2012	MID124528

Title	Number
-------	--------

MID124528

SUPPLEMENTARY PLAN 6 TO THE TITLE PLAN

NOTE: This copy is a reduction of the original plan.

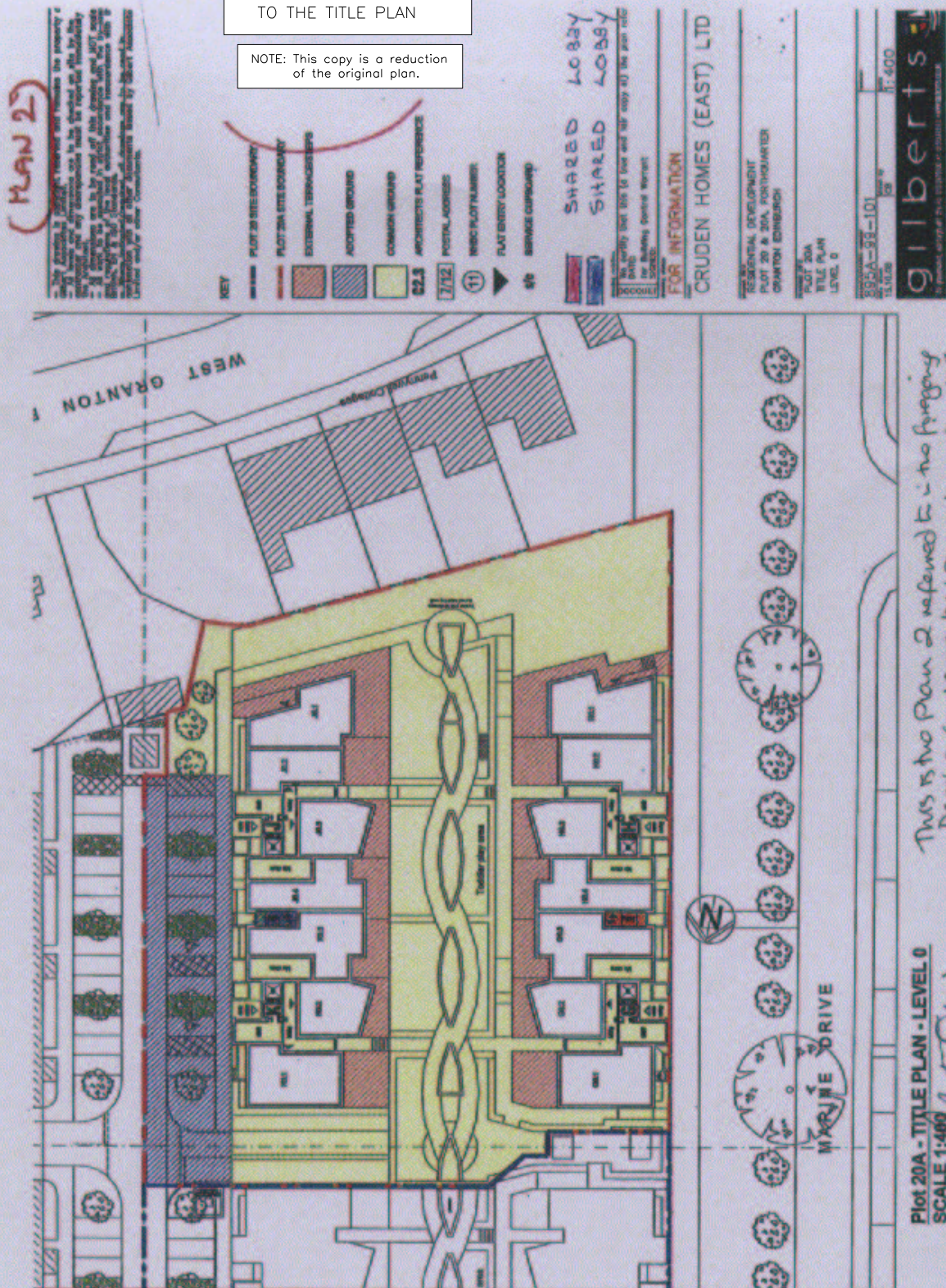

LAND REGISTER
OF SCOTLAND

Officer's ID/Date
5403
10/2/2012

Title Number
MID124528

SUPPLEMENTARY PLAN 2
TO THE TITLE PLAN

NOTE: This copy is a reduction
of the original plan.

*This is Plan 1 referred to
in the Planning Department
by Mr. Edwards Limited
in favour of West Bank
Housing Co-operative
Limited*



AREA SUMMARY (acres / hectares)	
1. PLOT 18	1.55 acres / 0.6 ha or thereby
2. PLOT 19	1.48 acres / 0.6 ha or thereby
3. PLOT 20A	1.19 acres / 0.48 ha or thereby
4. PLOT 20B	1.14 acres / 0.46 ha or thereby

Note: Site Grid Coordinates/National Grid
- Eastings Prefixed by 52 and Northings Prefixed by 67
(National Grid Ref. NT 2276)
This drawing has been prepared utilising information
obtained from OS Drawing of the site and other
topographical information of the existing site

BOUNDARY UPDATES	
1	2
3	4
5	6
7	8
9	10
11	12
13	14
15	16
17	18
19	20
21	22
23	24
25	26
27	28
29	30
31	32
33	34
35	36
37	38
39	40
41	42
43	44
45	46
47	48
49	50
51	52
53	54
55	56
57	58
59	60
61	62
63	64
65	66
67	68
69	70
71	72
73	74
75	76
77	78
79	80
81	82
83	84
85	86
87	88
89	90
91	92
93	94
95	96
97	98
99	100

GRANTON DEVELOPMENT
NATIONAL GRID PROPERTY HOLDINGS LTD

White
Yours
Green

24 101 200 000
Tel: 0191 301 7200
Email: info@wytg.co.uk

Consulting Engineers

Engineers House
71 Congreave Lane
Skelton
YO21 0SE

LAND REGISTER OF SCOTLAND	Officer's ID/Date	Title	Number
	5403 10/2/2012	MID124528	

SUPPLEMENTARY PLAN 1
TO THE TITLE PLAN

NOTE: This copy is a reduction
of the original plan.



LAND REGISTER OF SCOTLAND	Officer's ID/Date	Title Number
	5403 10/2/2012	MID124528

SUPPLEMENTARY PLAN 5
TO THE TITLE PLAN

NOTE: This copy is a reduction of the original plan.

Dr. J. H. Stiles



Plot 20A - TITLE PLAN - ROOF
SCALE 1:400

Plan 11

			
Block R	Block H	Block G	Block Y

00090946	Many don't like to see our way of the plan
NAME	For Building Control Bureau
ADDRESS	10000000
City	
State	
Zip	

FOR INFORMATION

CRUDEN HOMES (EAST) LTD

RESIDENTIAL DEVELOPMENT
PLOT 30 & 30A, FORTHWATER
GRANTON, EDINBURGH

gilberts

LAND REGISTER OF SCOTLAND	Officer's ID/Date	Title Number
	5403 10/2/2012	MID124528

Title	Number
-------	--------





MID124528

NOTE: This copy is a reduction
of the original plan.

This is the Plan 3 referred to in the foregoing deed of conditions by Linnie. Hence limited.

A

Art Stair

 Roof Common Parts
 J + K
 Roof Common Parts
 G + H

價

[illegible]

242

CRUDEN HOMES (EAST) LTD

FOR INFORMATION

We certify that this is a true and true copy of the plan for
 DATE _____
 for Building Central Market
 SECURITY _____

RESIDENTIAL DEVELOPMENT
PLOT 20 & 20A, FORTHQUARTER
GRANTON, EDINBURGH

PLUT 20A
THUF PLU
ROOF

895A-89-105	15.10.08	1:400
-------------	----------	-------

gilberts